

Site plan 1:1250

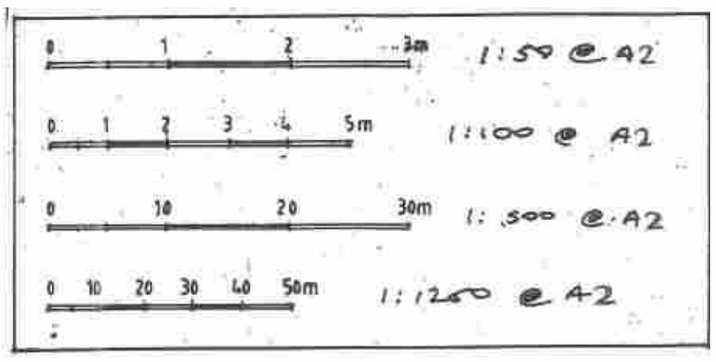

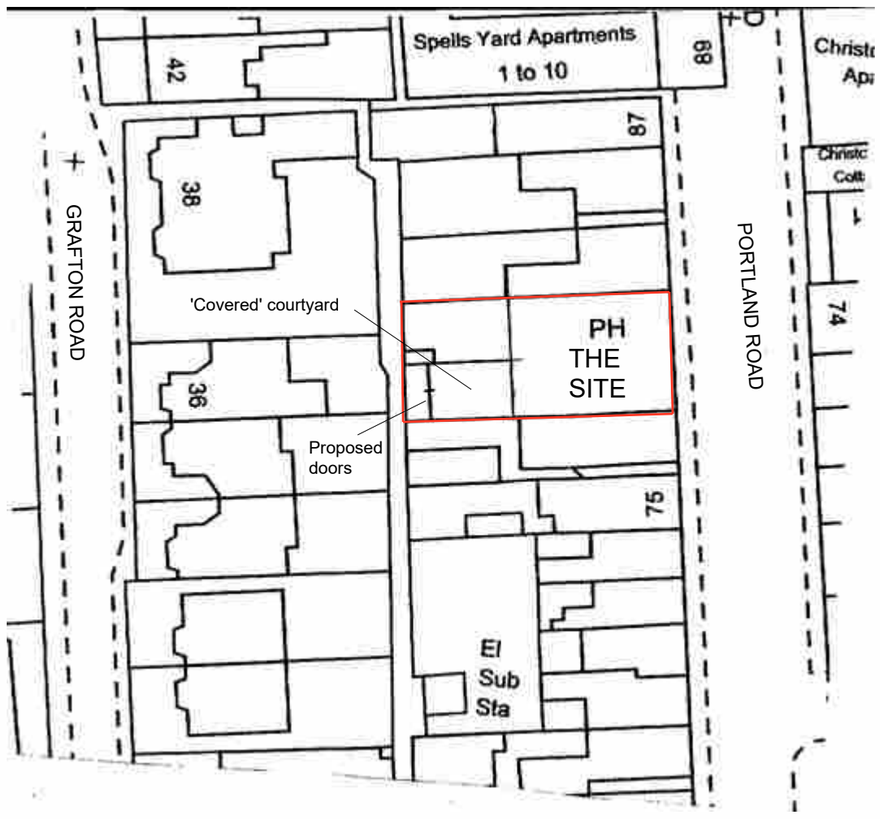

Block plan 1:500

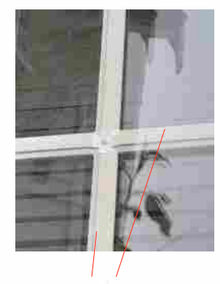

20mm

Proposed glazing bars either applied externally - single glazed units
OR Between panes - double glazed units

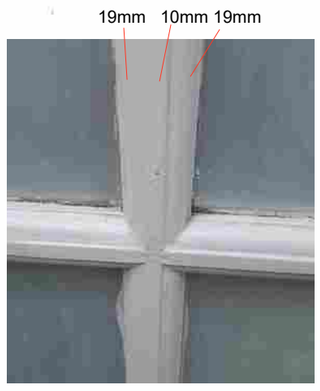

19mm 10mm 19mm

Existing glazing bars

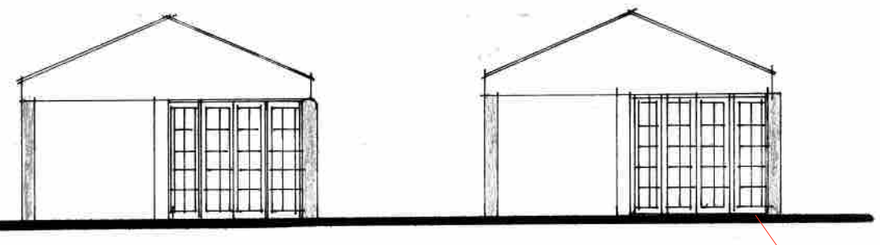

Existing West 1:100

Proposed West 1:100

New units raised slightly off ground to allow for rainwater drainage from storage area to drainage channel

Damaged/rotten sections to bottom of existing

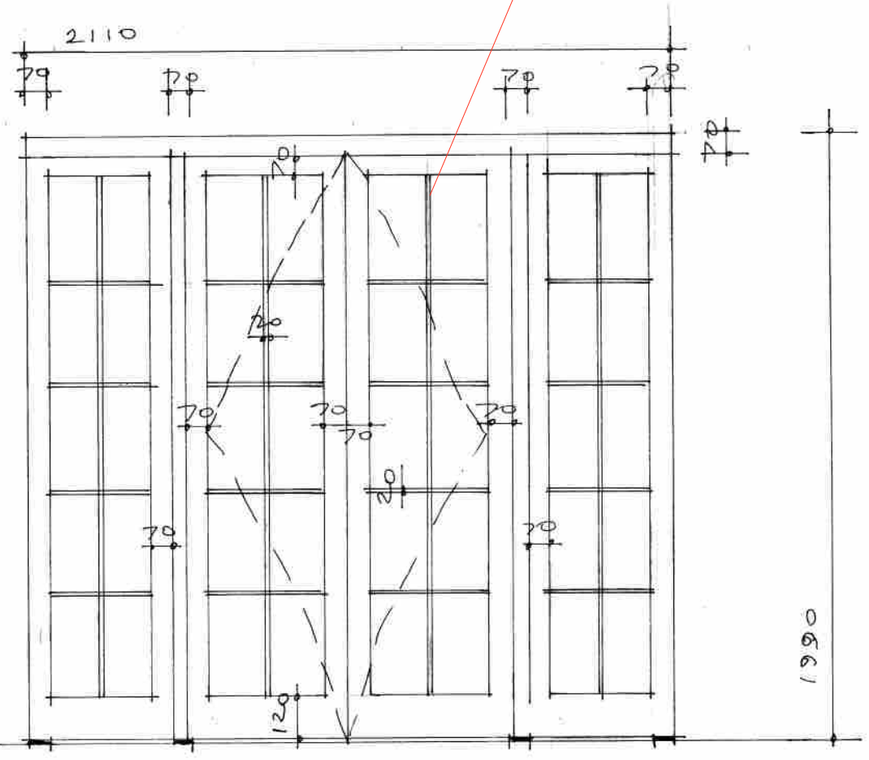

Proposed 1:20 White uPVC single or double glazed units

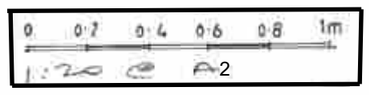

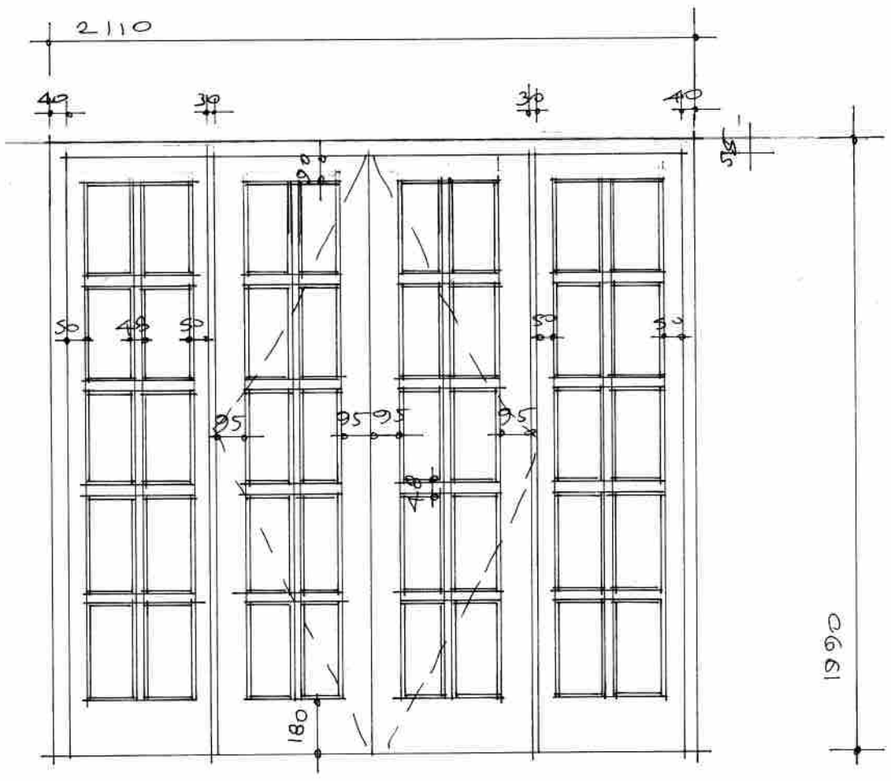

Existing 1:20 White painted timber single glazed

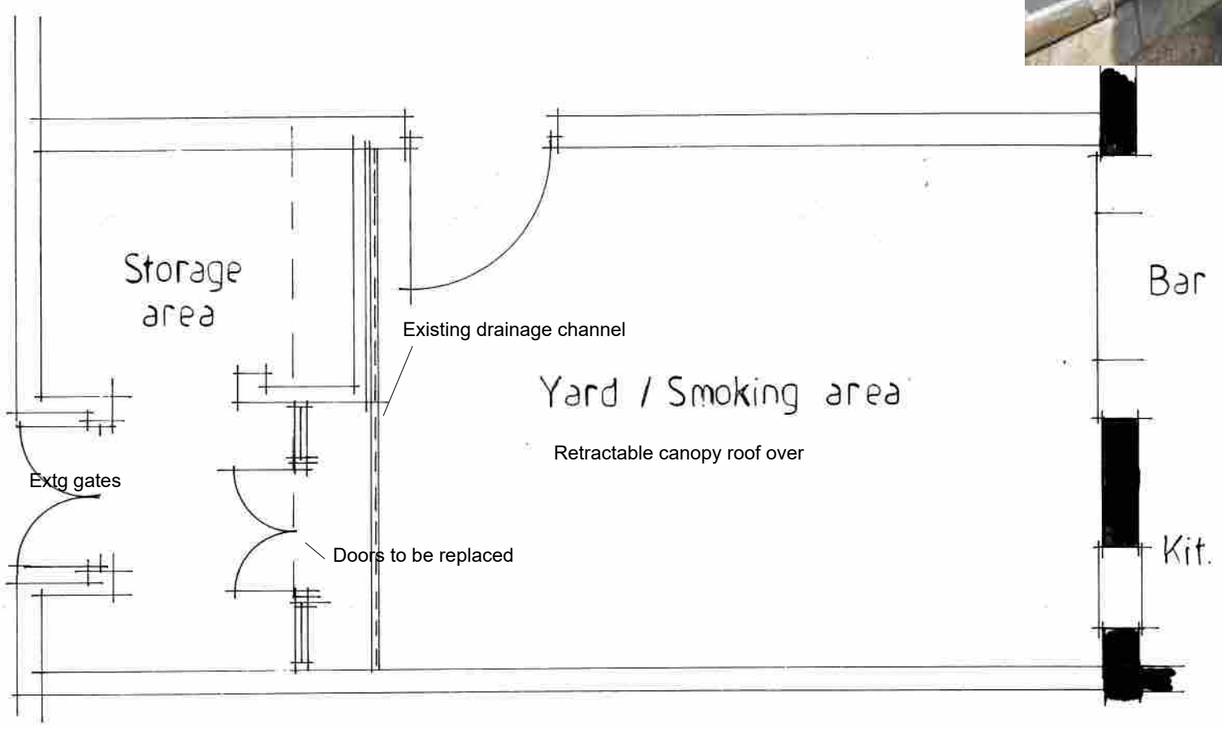

Plan 1:50

AJ SALTER & SON
Architectural Technicians
and Surveyors
50 WINDSOR ROAD, WORTHING,
WEST SUSSEX, BN11 2LY
Tel/Fax: (01903 209496)
E-mail: ajsalterandson@hotmail.com

C			
B			
A			
Client	P. Wilson Esq		
Address	HARE AND HOUNDS P.H. 79 - 81 PORTLAND ROAD : Worthing		
Drawing	REPLACEMENT DOORS TO YARD AREA		No. 2324:1
Scale	1:20 1:50 1:100 1:500 1:1250	Drawn IS	Date June 24