Date: Feb. 2015	Scale: As shown	Paper size: A3	Dwg No: AD-180-04 A

Drawing title: Proposed 2-storey rear extension and extension to existing front dormer

Address of works: 4 Cromleigh Way, Southwick

Attelphy Moore Associates
Architectural & drawing
surveying services
Unit 1
Gosling Croft Business Park
Long Furlong
Clapham, Worthing
West Sussex BN13 3UT

PROPOSED FIRST FLOOR PLAN 1:50

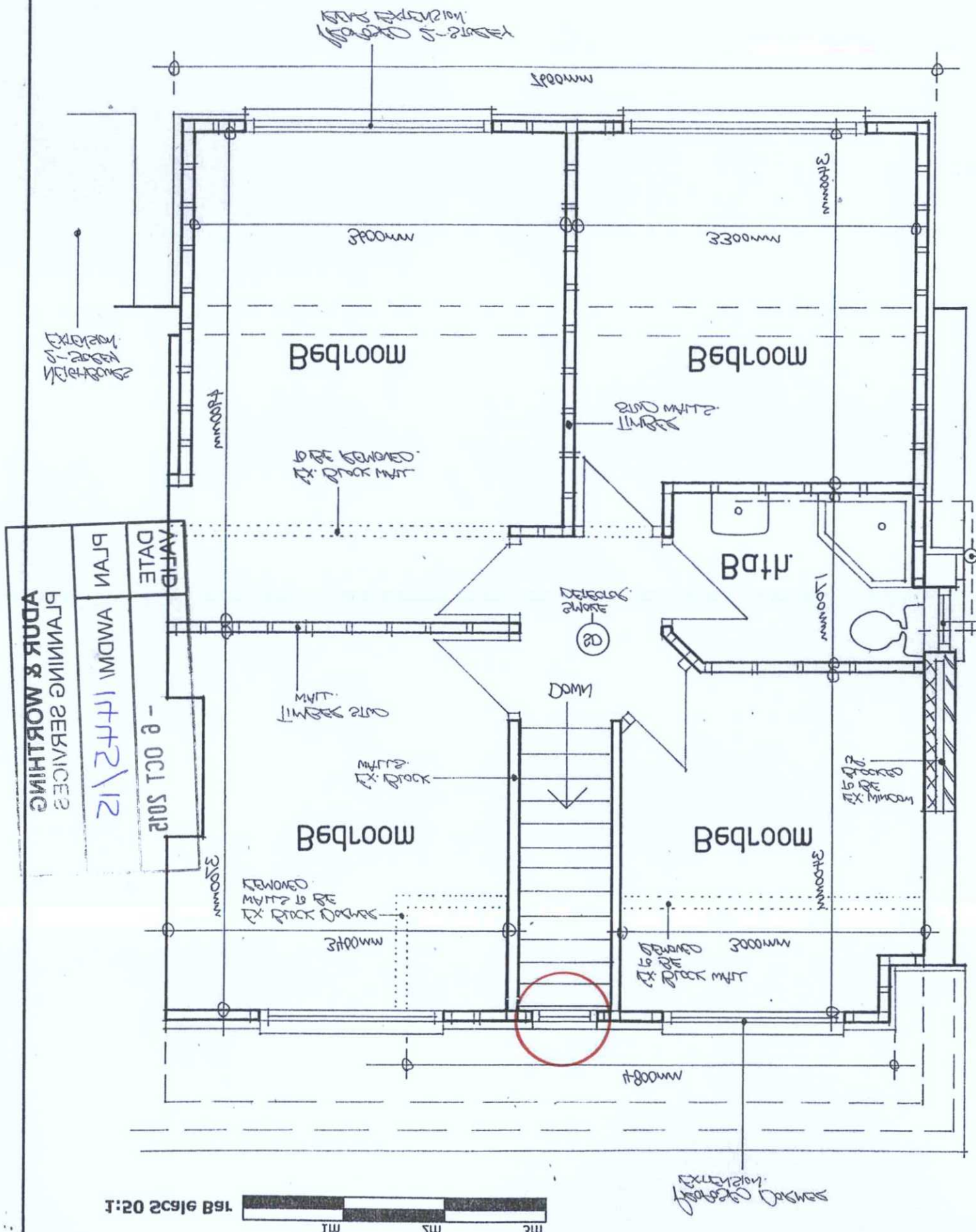
Bedroom
Bedroom
Bath
Bedroom
Bedroom
Existing Single Storey Kitchen Below
Existing Single Storey Kitchen Below
Existing Single Storey Kitchen Below