BOROUGH OF WORTHING
DEPOSITED 6.9.10
TP REF NO
WB/ 10 /0774/FUL

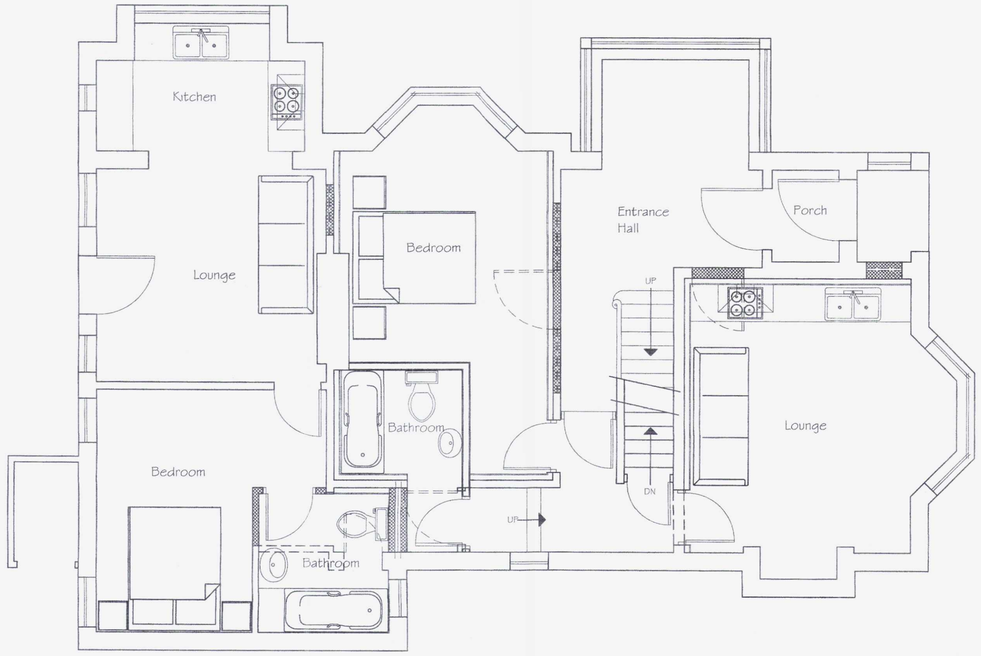

PROPOSED GROUND FLOOR PLAN

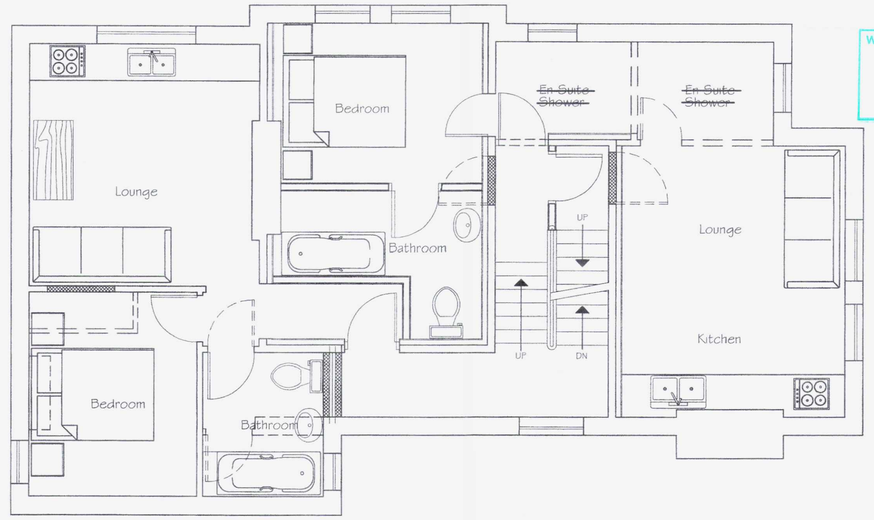

WORTHING BOROUGH COUNCIL
26 OCT 2010
CONSENT GRANTED
~~SUBJECT TO CONDITIONS~~

PROPOSED FIRST FLOOR PLAN

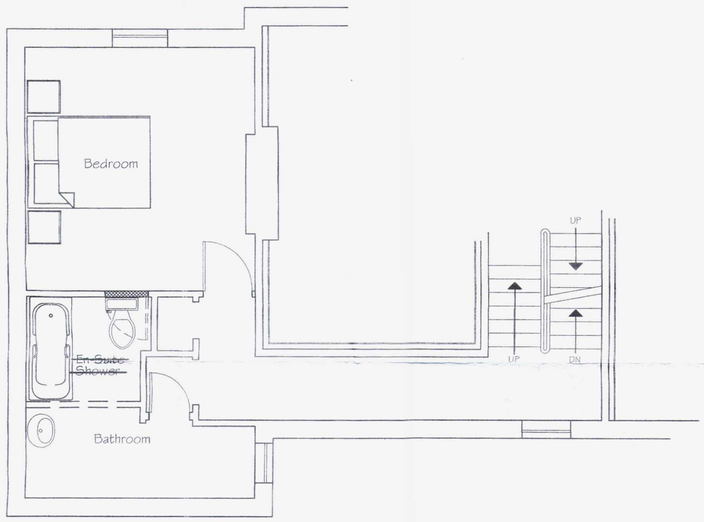

PROPOSED SECOND FLOOR PLAN

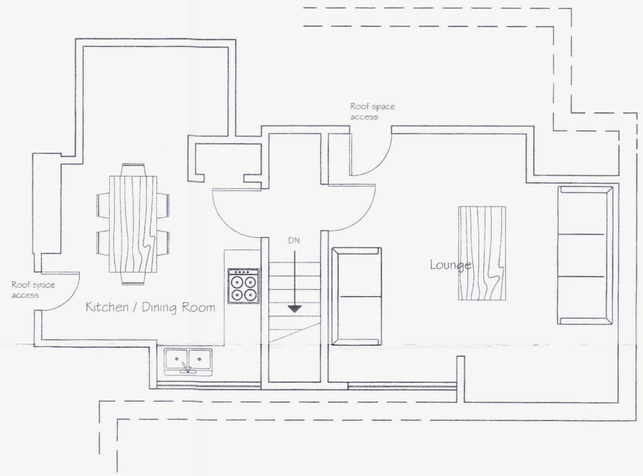

PROPOSED THIRD FLOOR PLAN

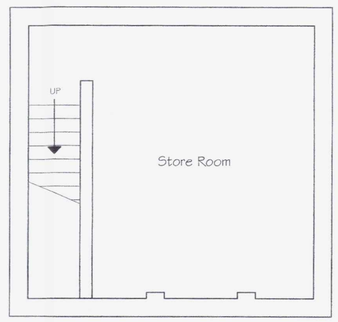

PROPOSED BASEMENT FLOOR PLAN

Tony Rogers
Building Consultants
Address: 40 Dawn Crescent, Upper Beeding
West Sussex, BN44 3WH
Telephone: 01903 815225 Fax: 01903 815225

Rev.	Date:	Revision Description:

Client:	COLMI UK
Address:	Mareira Lodge 1 Madeira Avenue Worthing West Sussex
Project:	Proposed Internal Alterations To form 5 No. Flats
Scale:	1:50 1:100
Date:	JULY 2007
Drawing No:	07/319/01
Drawn By:	AJM
Revision:	