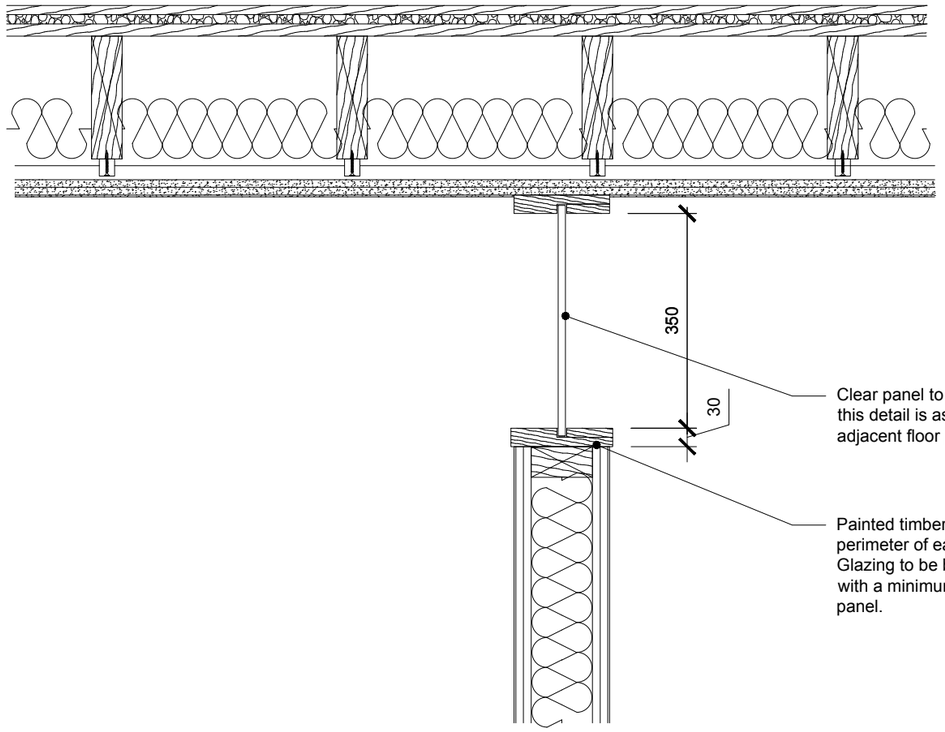

Clear panel to top of wall. Location of this detail is as indicated on the adjacent floor plan diagrams.

Painted timber framing to full perimeter of each glazing panel. Glazing to be broken up into panels with a minimum width of 700mm per panel.

Key:

Walls with glazed window head detail.

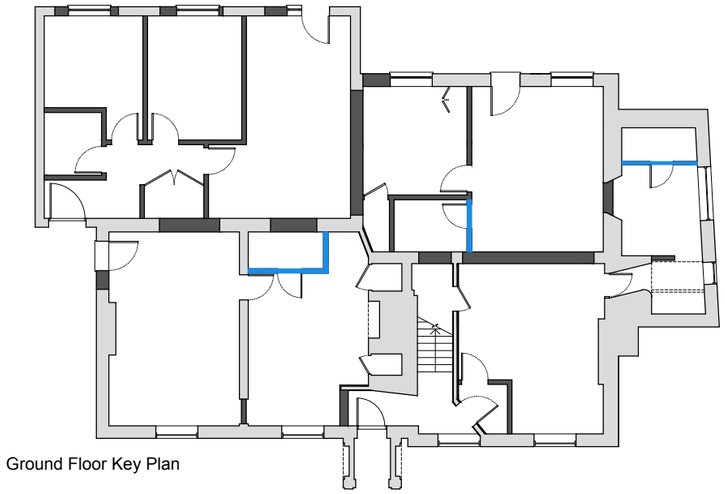

Ground Floor Key Plan

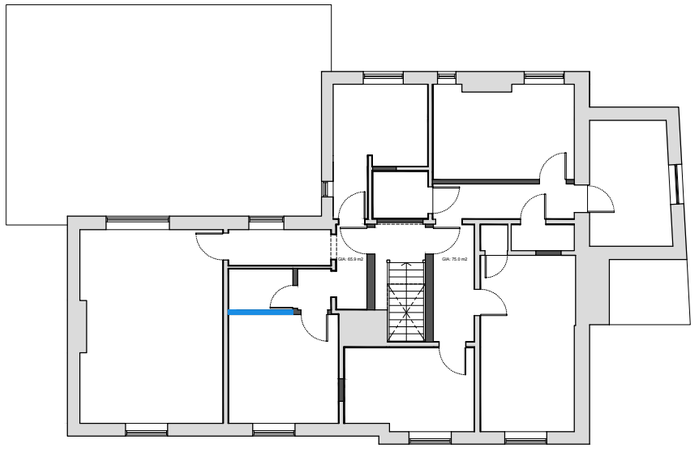

First Floor Key Plan

A	13/01/23	Amended as per conservation architects comments.	GG	RM
	Date:	Notes:	Drawn:	Checked:

Project:

2210-The Presbytery

127 North Road, Lancing, BN15 9BB

TJH Partners Sussex Ltd

JDRM architectural design llp

drawing number: **2210(50)000**

rev: **A**

Proposed Partition Head Detail

Scale: 1:10 @A3

Issued for: **Approval**

Drawn by: NK

Checked by: GG

STUDIO 8 | BEACONSFIELD STUDIOS | 25 DITCHLING RISE BRIGHTON | BN1 4QL
www.jdrmarchitecture.com