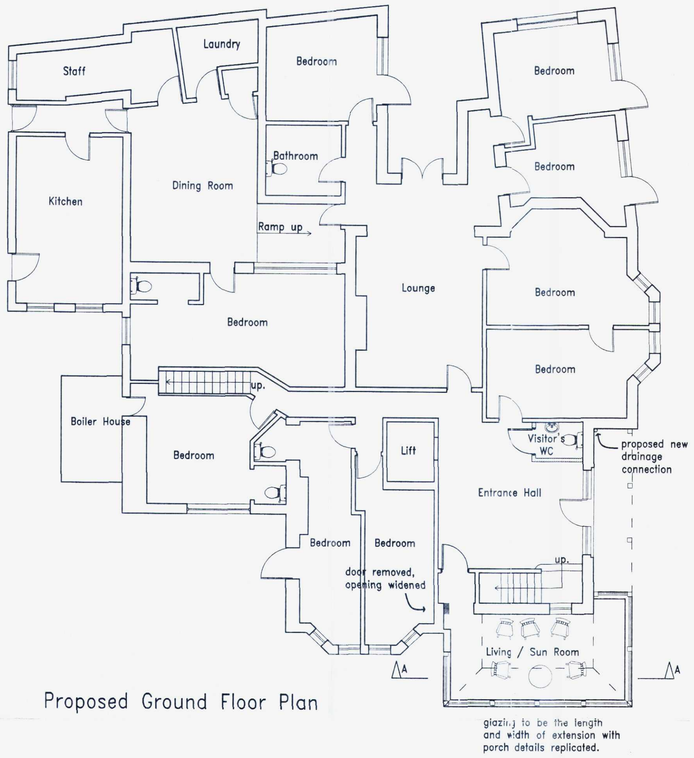

Proposed Ground Floor Plan

glazing to be the length and width of extension with porch details replicated.

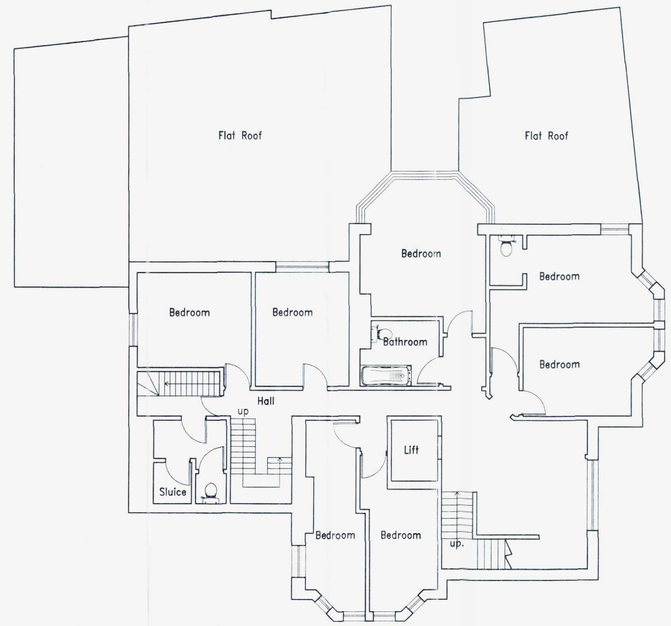

Proposed First Floor Plan
(no amendments).

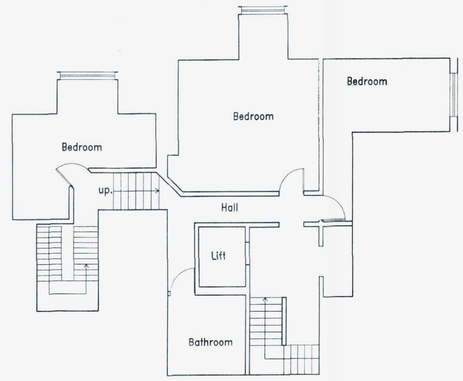

Proposed Second Floor Plan
(no amendments).

Notes

1. Do not scale from this drawing, except for planning purposes. Use figured dimensions only.
2. All dimensions must be checked on site prior to commencement of work.
3. Where applicable this drawing is to be read in conjunction with other consultants' drawings.
4. O.S. Licence LIG 0337.
5. This drawing is the copyright of Martin Critchell Architects.

ADUR & WORTHING COUNCILS
13 SEP 2010
CONSENT GRANTED
SUBJECT TO CONDITIONS
T.P. OFFICE COPY
BOROUGH OF WORTHING
DEPOSITED 19.07.10
W/B/ 10 / 0623/FULL

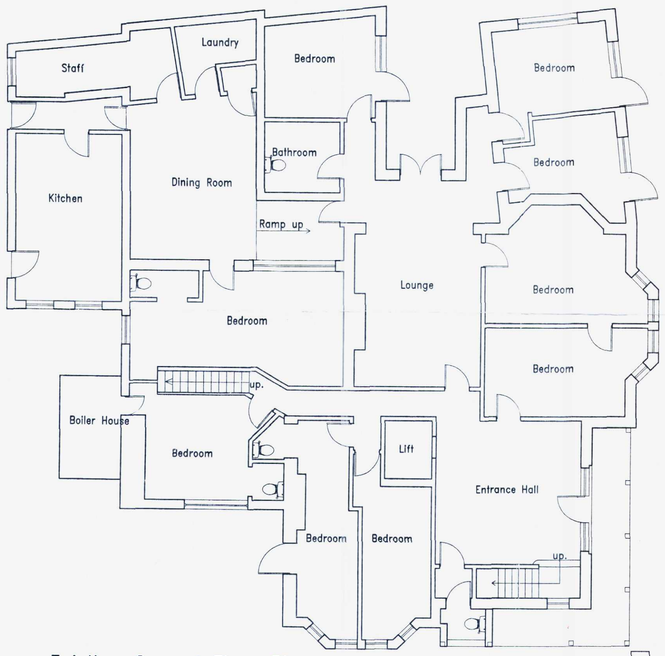

Existing Ground Floor Plan

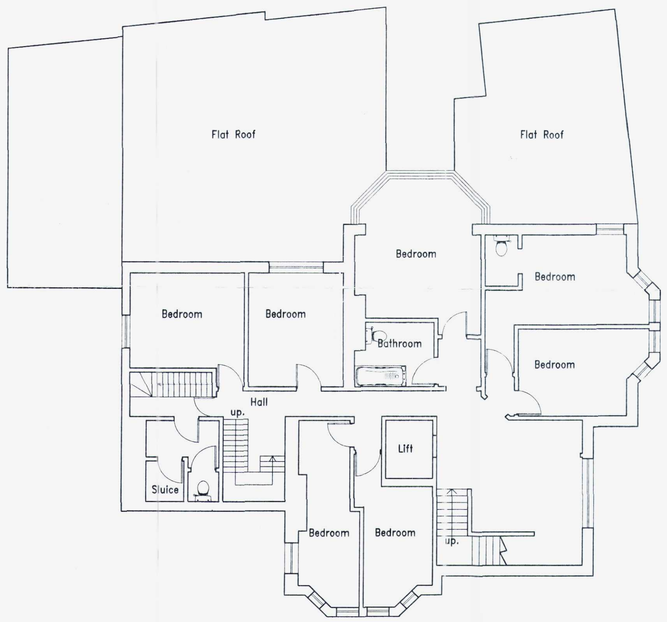

Existing First Floor Plan

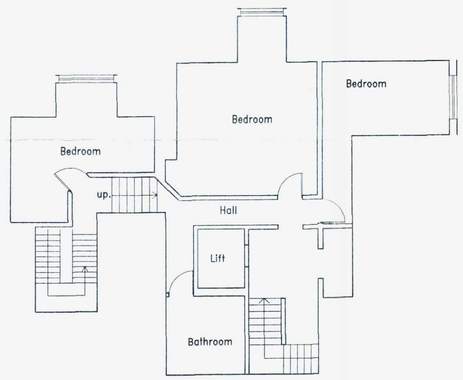

Existing Second Floor Plan

Rev	Date	Amendment	Checked

Town Planners & Architects
MARTIN CRITCHELL ARCHITECTS
Metro House ■ Northgate ■ Chichester ■ West Sussex ■ PO19 1BE
tel 01243 531036 fax 01243 782917 e-mail info@mcarchitects.co.uk web www.martincritchell-architects.co.uk

For
Lotus Care Group

Project
The Hurst Nursing Home
1 Mill Road
Worthing
BN11 4JR

Drawing
Existing & Proposed Floor Plans

Scale @A1
1:100

Date	Drawn	Checked
08-07-10	AI	

Job number	Drawing number	Revision
09.020	003	