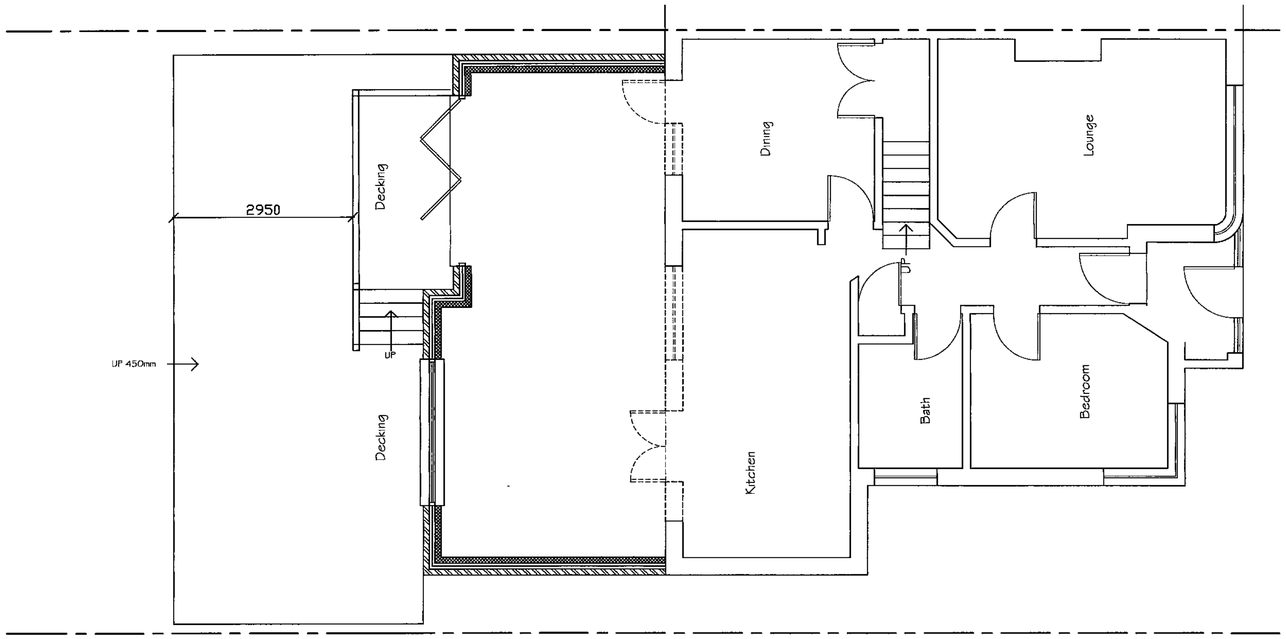

Proposed Ground Floor Plan

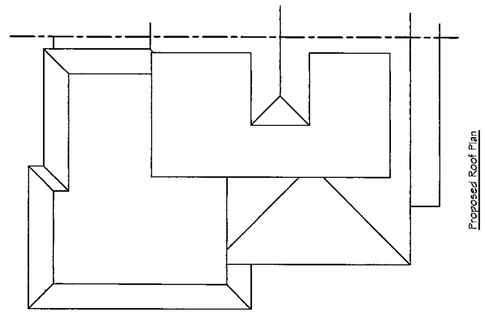

Proposed Roof Plan

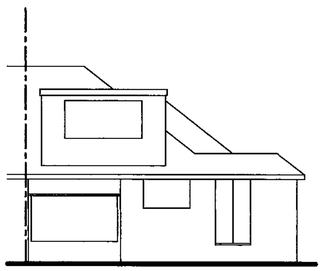

Existing Rear Elevation

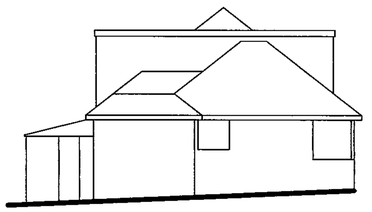

Existing Side Elevation

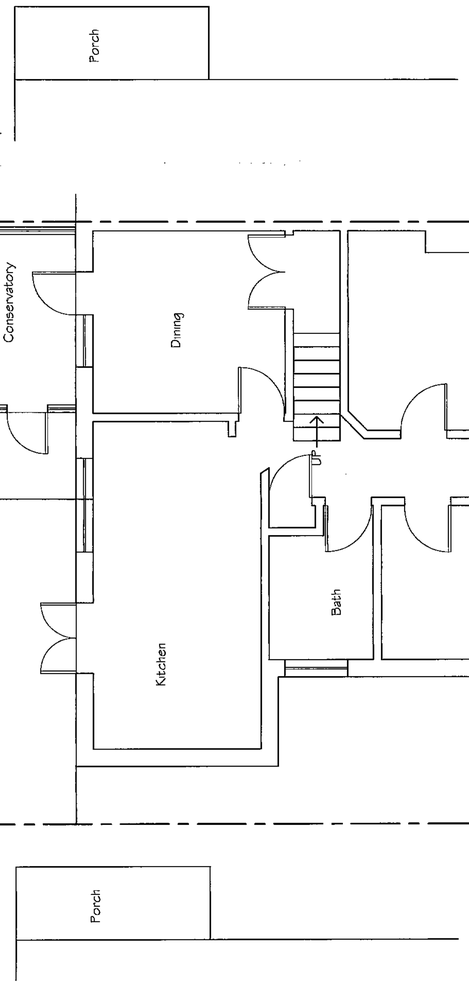

Existing Ground Floor Plan

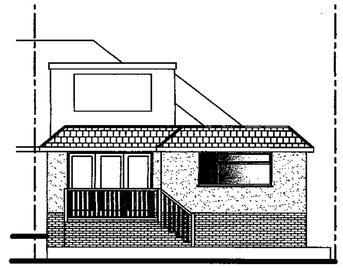

Proposed Rear Elevation

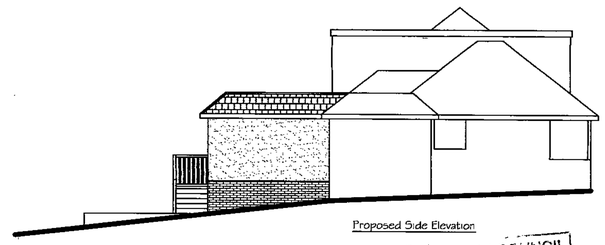

Proposed Side Elevation

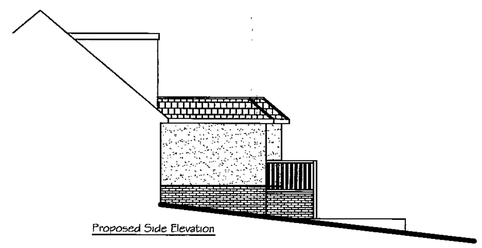

Proposed Side Elevation

ADUR DISTRICT COUNCIL
PLANNING DIVISION
PLAN No. AD/0211/09
DATE 23 JUL 2009

Tony Rogers
Building Consultants
Address: 40 Dawn Crescent, Upper Beeding
West Sussex, BN44 3WH
Telephone: 01903 815225 Fax: 01903 815225

Rev.	Date:	Revision Description:
A	July 2009	Planning Officers requirements
B	July 2009	Decking shown

Client: Mr & Mrs Brown

Address: 96 Greenways Cres
Shoreham
West Sussex
BN43 6HS

Project: Proposed single storey rear extension

Scale: 1:50 1:100

Date: April 2009

Drawing No: 09/515/01

Drawn By: AWR Revision: B