This map is reproduced from Ordnance Survey material with the permission of Ordnance Survey on behalf of the Controller of Her Majesty's Stationery Office © Crown copyright. Unauthorised reproduction infringes Crown copyright and may lead to prosecution or civil proceedings. (W.S.C.C. 100023447)

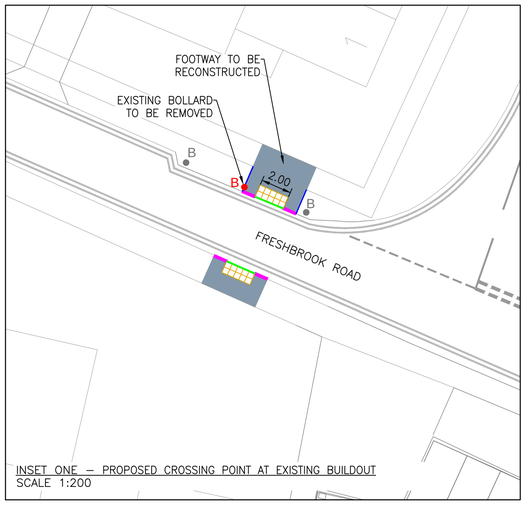

INSET ONE – PROPOSED CROSSING POINT AT EXISTING BUILDOUT
SCALE 1:200

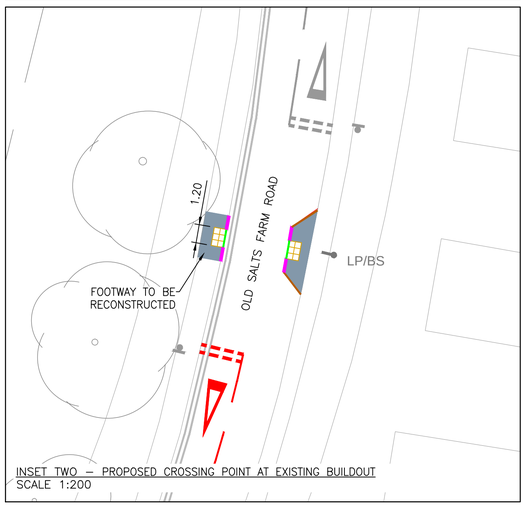

INSET TWO – PROPOSED CROSSING POINT AT EXISTING BUILDOUT
SCALE 1:200

EXISTING SCHOOL SIGN AND SLOW ROAD MARKING
COWLEY DRIVE
PROPOSED CROSSING POINT SEE INSET BOX ONE FOR DETAILS
FRESHBROOK ROAD
EXTRA PARKING GAINED
LARKFIELD CLOSE
PROPOSED EXTENSION TO EXISTING STAFF CAR PARK
EXISTING CYCLE STANDS TO BE RETAINED
EXISTING 'SCHOOL KEEP CLEAR' ROAD MARKINGS TO BE REMOVED
SEASIDE PRIMARY SCHOOL
RAMP
STAIRS
OUTLINE OF PROPOSED EXTENSION
RELOCATE EXISTING SCHOOL SIGN AND SLOW ROAD MARKING
STABLE VIEW
OLD SALTS FARM ROAD
SEASIDE ROAD
EXISTING SCHOOL SIGN AND SLOW ROAD MARKING
TIE INTO PAVILION PATH
SEASIDE CLOSE
PROPOSED NEW SHARED CYCLE/PEDESTRIAN LINK PATH (PRECISE ALIGNMENT TO BE DETERMINED)
PROPOSED PEDESTRIAN ACCESS
PROVIDE NEW GATE FOR CYCLISTS/PEDESTRIANS
REMOVE SECTION OF EXISTING FENCE AND INSTALL NEW FENCE TO NEW ALIGNMENT
SEASIDE AVENUE
PROPOSED DROPPED KERB
PROPOSED PEDESTRIAN GUARDRAIL [2x PANELS]
PROPOSED CROSSING POINT SEE INSET BOX TWO FOR DETAILS
REVISED LOCATION OF EXISTING SCHOOL SIGN AND ROAD MARKING
REVISED LOCATION OF EXISTING SCHOOL SIGN AND ROAD MARKING
OLD SALTS FARM ROAD
Stable View
Pumping Station
El Sub Sta
Meadow Sweet
Brook House

N

LEGEND

- SCHOOL SITE BOUNDARY
- PROPOSED KERB
- PROPOSED KERB EDGING
- PROPOSED DROPPED KERB
- PROPOSED KERB DROPPER
- PROPOSED SIGN AND POST
- PROPOSED FOOTWAY CONSTRUCTION
- PROPOSED TACTILE PAVING AT CROSSING POINTS
- PROPOSED SLOW MARKING WITH RED BANDING
- EXISTING 'NO WAITING AT ANY TIME' (DOUBLE YELLOW LINES)
- CONVERT EXISTING 'NO WAITING AT ANY TIME 1ST APRIL TO 30 SEPT' TO 'NO WAITING AT ANY TIME' (DOUBLE YELLOW LINES)
- PROPOSED 'NO WAITING AT ANY TIME NO LOADING 8.30–9.30 2.45–3.45 MON–FRI 2ND JAN–25TH JULY 1ST SEPT–20TH DEC EXCLUDING BANK HOLIDAYS (DOUBLE YELLOW LINES AND KERB MARKINGS)
- EXISTING NO WAITING AT ANY TIME/PROPOSED NO LOADING 8.30–9.30 2.45–3.45 MON–FRI 2ND JAN–25TH JULY 1ST SEPT–20TH DEC EXCLUDING BANK HOLIDAYS (DOUBLE YELLOW LINE AND KERB MARKINGS)
- CONVERT EXISTING 'NO WAITING AT ANY TIME 1ST APRIL TO 30 SEPT' TO 'NO WAITING AT ANY TIME 8–10AM MON–FRI EXCLUDING BANK HOLIDAYS' (SINGLE YELLOW LINE)
- EXISTING SIGN AND POST
- LP/BS EXISTING LAMP COLUMN AND BUS STOP FLAG
- LP EXISTING LAMP COLUMN
- B EXISTING BOLLARD
- TP EXISTING TELEGRAPH POLE
- EXISTING PEDESTRIAN GUARDRAIL
- EXISTING SLOW MARKING WITH RED BANDING
- EXISTING ITEM TO BE REMOVED

Rev	Date	Description	Drn	Chk	App
C	12/11/13	CORRECT BASE DRAWING	AS	RH	RH
B	07/11/13	UPDATE TO PATH ALIGNMENT	AS	RH	RH
A	15/10/13	AMENDMENTS LAYBY REMOVED AND INCLUDED NEW PED ACCESS	AS	RH	RH
-	17/06/13	ORIGINAL ISSUE	AS	RH	RH

This drawing has been specifically prepared to meet the requirements of the named client and may contain design and innovative features which differ from conventional design standards.

W: cad-precision.com
CAD precision Ltd
Drawing produced on behalf of:
Creative roads
M: +44 7903 696337 E: roger@creative-roads.co.uk

Client: WORKING ON BEHALF OF
SUNNINGHILL
West Sussex County Council

Project: SEASIDE PRIMARY SCHOOL EXTENSION

Drawing Title: PROPOSED IMPROVEMENTS

Drawing Status: FOR PLANNING

Drawn	Designed	Date	Scale	Size
AS	RH	JUNE 2013	1:500	A1

Drawing No.: UKP-119-05
Rev: C