

— — — For Demolition

NOTE: All external changes are as
per the Application Drawings
REF: AWD/M/0991/24

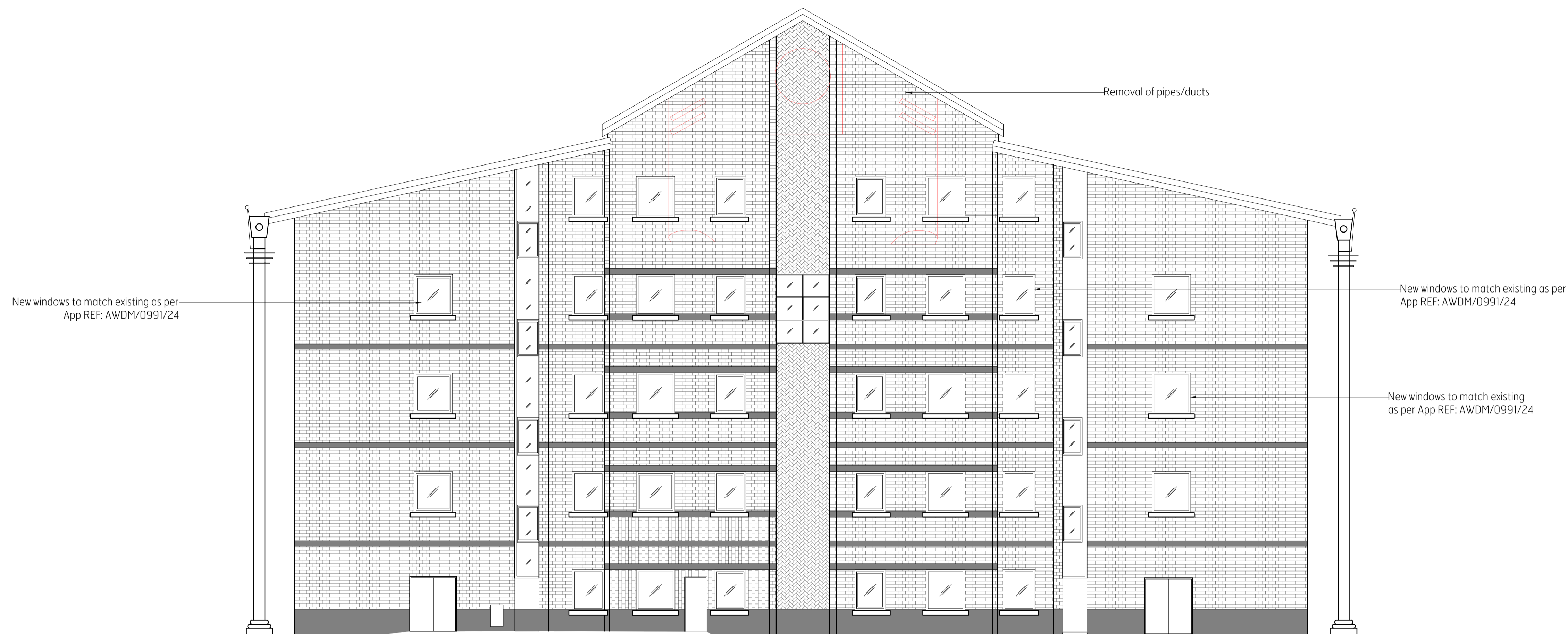

Proposed East (side) Elevation
1:100@A1

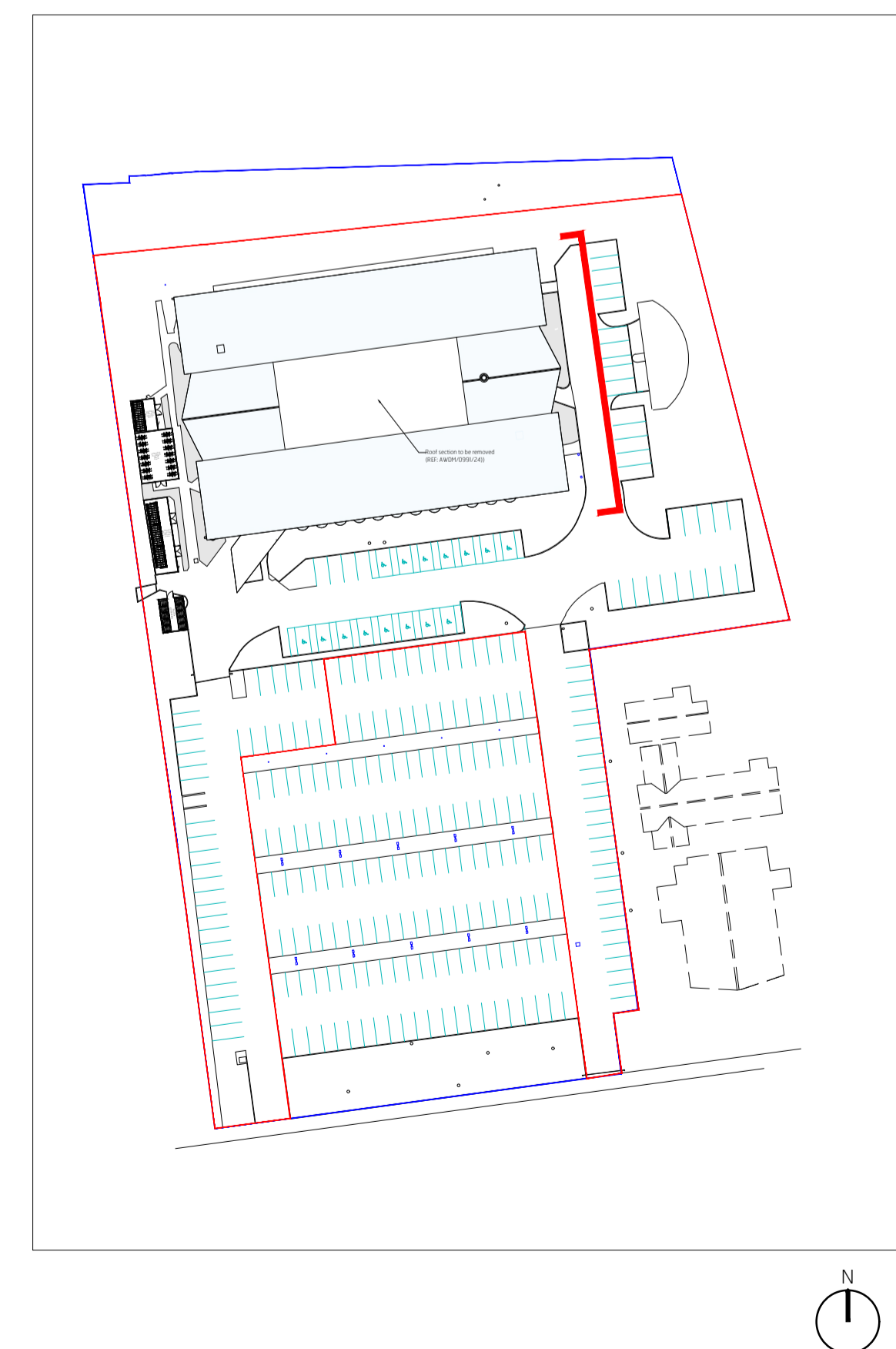

Brooks Murray Architects
41 Tabernacle Street, London, EC2A 4AA
+44 (0)2077399955 admin@brooksmurray.com

brooks
murray

CLIENT:
PRIVATE CLIENT

JOB:
Durrington Bridge House
Worthing
BN12 4SE

DRAWING TITLE:
Proposed East (side) Elevation

SCALE:	1:100@ A1	
DATE:	August 2024	
STATUS:	Permitted Development	
DRAWING NUMBER:	REV:	ISSUED BY:
1362.203		CF

