T.P. OFFICE

BOROUGH OF WORTHING
DEPOSITED
TP. ref. No.
WB/ 10/0124/FUL
15.2.10

WORTHING BOROUGH COUNCIL
CONSENT GRANTED
SUBJECT TO CONDITIONS
29 MAR 2010

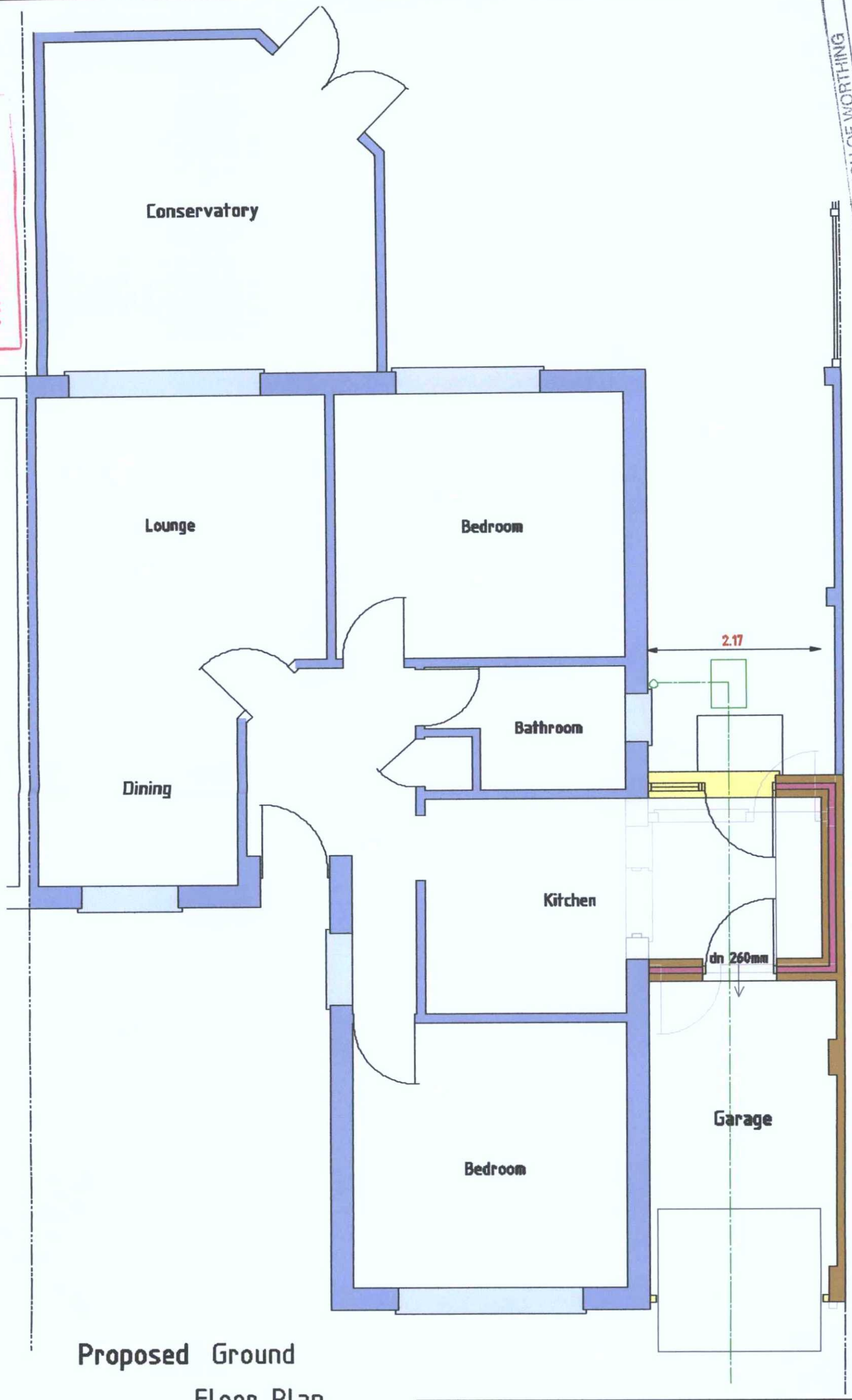

Proposed Ground Floor Plan

PROJECT
Demolition of existing garage and lean-to and construction of new garage and kitchen extension at 66 Castle Road, Worthing. BN13 1DQ

CLIENT **Mr & Mrs M.R. Adcock**

Scales
1:50, 1:100
1:500, 1:1250

Date
Oct 2009

Drawn
srb

Revisions
A Feb 10 Garage forward projection removed

Drawing No **15/09/17** **5A**