CITYZEN IS THE TRADING NAME FOR CITYZEN LIMITED; REGISTERED OFFICE: PRESTON PARK HOUSE, BRIGHTON, BN1 6SB; REGISTERED NUMBER: 10634993
A1 - 594 x 841

Fire Safety Notes:1

Drawings to be read in conjunction with
Planning Fire Safety Strategy report.

Dry riser inlets provided to South street & Marine
Place entrances serving the residential building above.
Dry riser designed & installed to BS9990 to be further
developed at later design stage.

The dry riser to staircore 1 serves all floors & is designated a firefighting core.
The dry riser to staircore 3 serves ground to 3rd floor.

Sprinklers are to be provided throughout the development to BS9251. All flats will be sprinklered and flats and internal corridors form 60 minute fire compartments.

Notes:

- DRAWINGS SHOULD ONLY BE SCALED FOR PLANNING PURPOSES. DO NOT SCALE FROM THIS DRAWING FOR CONSTRUCTION PURPOSES.
- ALL DIMENSIONS ARE IN MM, UNLESS STATED OTHERWISE.
- ALL DIMENSIONS TO BE CHECKED ON SITE PRIOR TO CONSTRUCTION OR ORDERING.
- ANY ERRORS OR OMISSIONS TO BE NOTIFIED TO CITYZEN IMMEDIATELY.
- CONTRACTOR TO READ & CHECK ALL MANUFACTURES LITERATURE AND IMPLEMENT ITS REQUIREMENTS PRIOR TO INSTALLATION OF ANY MATERIALS AND COMPONENTS.
- CITYZEN IS NOT RESPONSIBLE FOR ANY BUILDING WORK THAT IS CARRIED OUT ON SITE.
- THIS DRAWING IS TO BE READ IN CONJUNCTION WITH ALL NECESSARY ARCHITECTURAL, STRUCTURAL AND SPECIALIST DRAWINGS, SPECIFICATIONS, SCOPES OF WORK & ROOM DATA SHEETS.
- ALL MATERIALS AND WORKMANSHIP SHALL CONFORM WITH THE RELEVANT BRITISH AND EUROPEAN STANDARD, SPECIFICATIONS AND CODES OF PRACTICE.
- ALL PROPERTY BOUNDARY LINES ARE ASSUMED.
- IF IN ANY DOUBT, ASK.

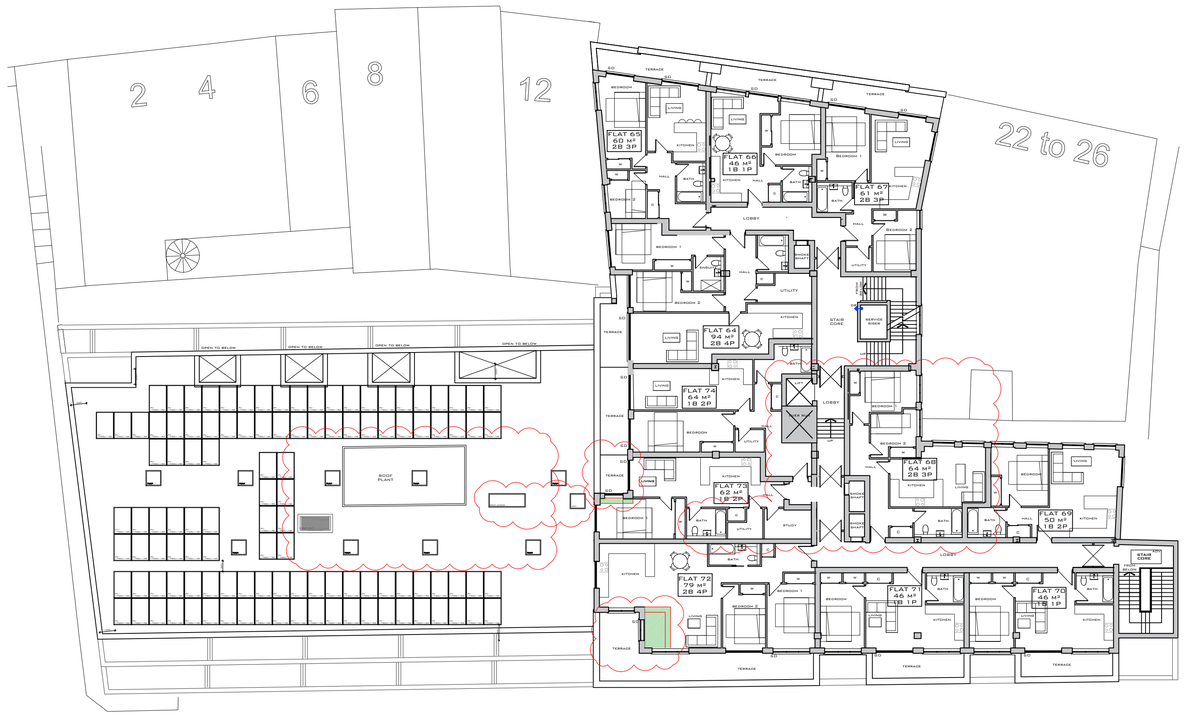

Fourth Floor Plan

1:200 scale @ A1

REV	DATE	REVISION	DRN	CHD	APP
P20	30.08.24	GIAs shown and areas highlighted	RS	JS	JS
P19	11.07.24	Revision clouds added for clarity	RS	JS	JS
P18	08.05.24	Incorporating comments post client & planning consultant meeting	RS	JS	JS
P17	20.03.24	Window added, plant area revised	RS	JS	JS
P16	20.03.24	Updated for planning	RS	JS	JS
P15	07.02.24	Issued for planning	RS	JS	JS
P14	02.02.24	Refuse chutes omitted	RS	JS	JS
P13	30.01.24	Updates to client comments for planning discussion	RS	JS	JS
P12	18.01.24	Layout updates and re-issue to planning	MQ	RS	RS
P11	31.07.23	Staircore 2 revised to serve all floors	RS	RS	RS
P10	28.06.23	Hobs and separation zones added, general update	MQ	JS	JS
P09	14.06.23	GIAs updated	MQ	JS	JS
P08	12.06.23	GIAs updated to include internal walls and terraces	MQ	JS	JS
P07	24.05.23	GIA and Terraces highlighted	MQ	JS	JS
P06	23.03.23	Apertures in roof above terraces added Minor internal layout change	JS	JS	JS
P05	27.02.23	Neighbouring buildings updated	MQ	JS	JS
P04	23.01.23	Dry riser added	RS	RS	RS
P03	11.10.22	Updated to client comments re refuse chute & stairs	RS	RS	RS
P02	07.10.22	Updated to client comments	MQ	RS	RS
P01	06.10.22	Updated to client comments	MQ	RS	RS

CITYZEN ARCHITECTURE | ENVIRONMENT
MARITIME HOUSE
BASIN ROAD NORTH
HOVE
EAST SUSSEX
BN41 1WR
CONTACT@CITYZENDESIGN.CO.UK
WWW.CITYZENDESIGN.CO.UK
01273 915010
CIAT CHARTERED PRACTICE
COPYRIGHT CITYZEN LIMITED

CLIENT: Craig Developments

PROJECT: Debenhams

TITLE: Fourth Floor Overall Plan

DESIGNER: Matt Quine

DATE: 04.10.22

REVISION: P20

PURPOSE OF DRAWING: Information

SUITABILITY: S3

RIBA STAGE: 3

DRAWING NUMBER: 2236-CTZ-XX-04-DR-A-2054

0m 5m 10m 15m 20m
Scale Bar @ 1:200
1:200 @ A1

File Path: Z:\01 Projects\Cityzen\2200\2236 Debenhams (via Maccon)\3 - Project Documentation\3.1 Drawings\02 - CAD\NMA Application\2236 MAIN - NMA App.dwg