T.P. OFFICE COPY

BOROUGH OF WORTHING
DEPOSITED 12/11/07
TP. REF. No.
WB/ 07/1398/WB

GORING ROAD.

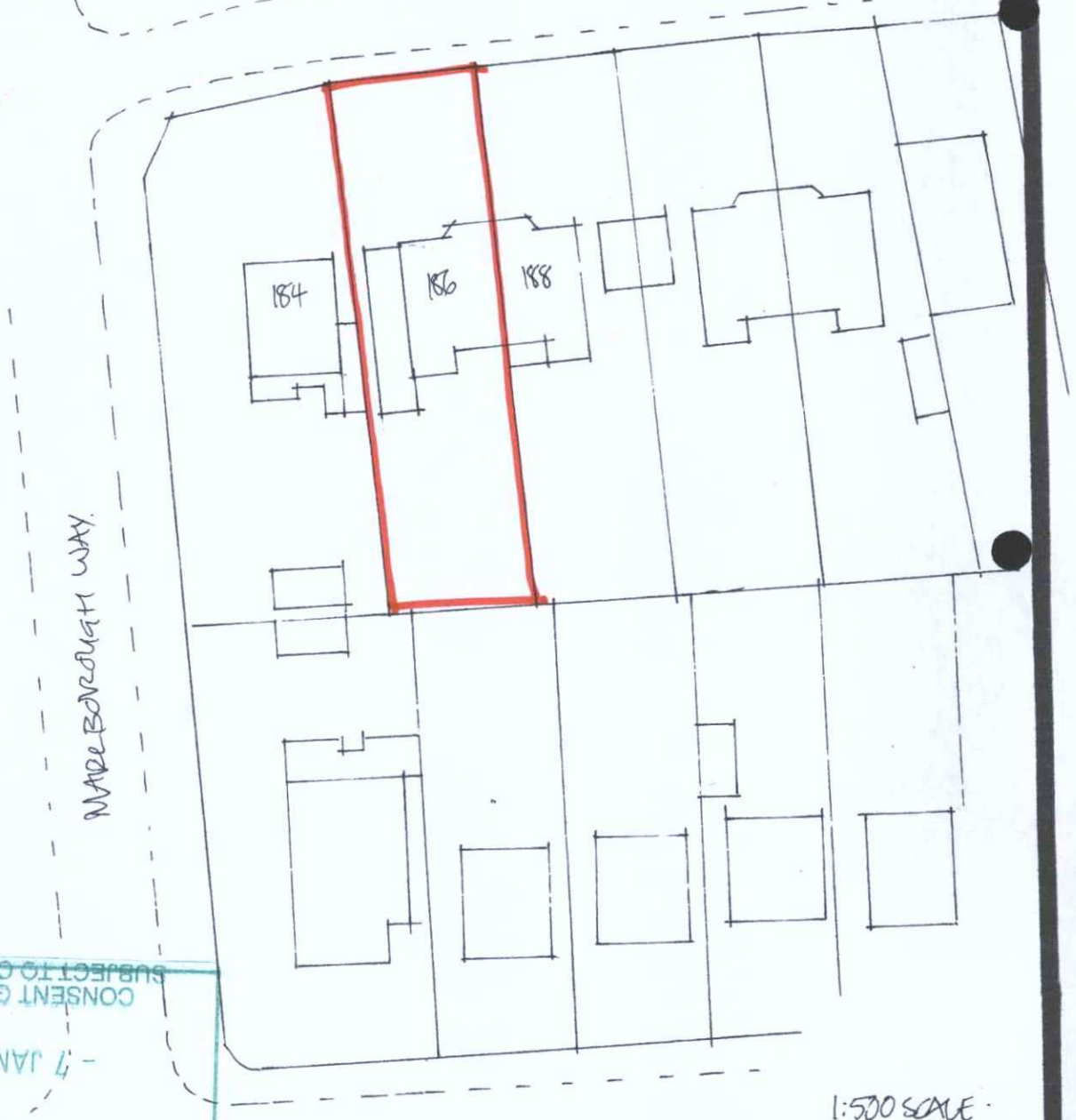

WORTHING BOROUGH COUNCIL
- 7 JAN 2008
CONSENT GRANTED
SUBJECT TO CONDITIONS

1:500 SCALE.
BLOCK PLAN.

T.P. OFFICE COPY

GORING ROAD/02