Life Size Architecture (trading name of Life Size Architecture ltd) reserves the right to all drawings produced, please see company Terms & Conditions for further details.

Notes

All measurements are to be taken from site prior to the commencement of works.

It is the contractors responsibility to ensure compliance with Building Regulations.

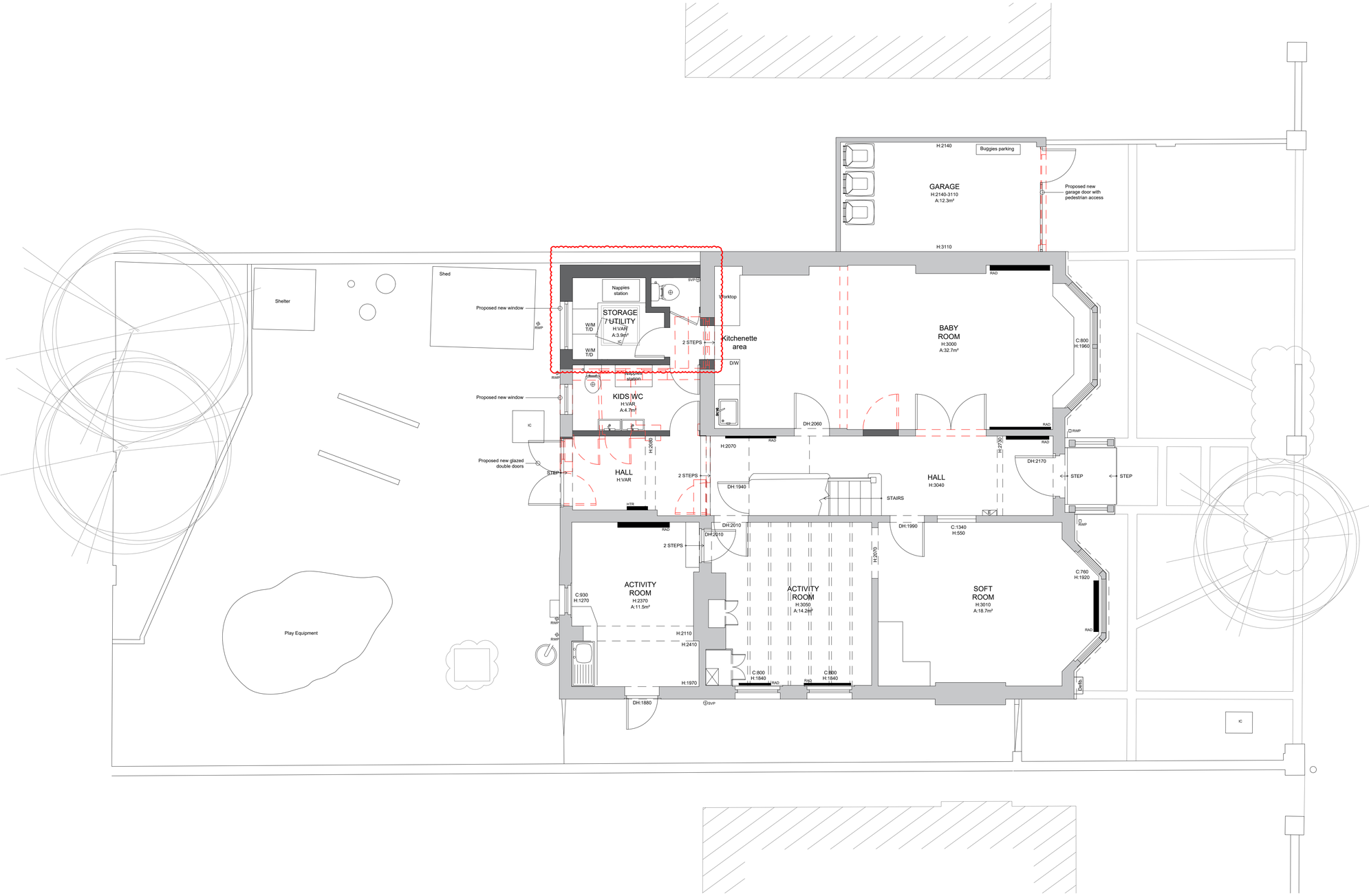


**PROPOSED GROUND FLOOR PLAN - 1:50 @ A1**

N

0 1.0 2.0 3.0 4.0 5.0 10.0

scale in metres

LIFE SIZE
01273 688 744
studio@lifesizearchitecture.co.uk
www.lifesizearchitecture.co.uk

| description: | date: | revision: |
|---|---|---|
| AMENDED FOR PLANNING | 18/07/24 | B |
| CHANGES TO WINDOWS | 11/07/24 | A |

**title:**
# PROPOSED GROUND FLOOR PLAN

**project no:** 23014CR

**drawing no:** PR01

**drawing status:**
## PLANNING

**client:**
PHIL FORD

**project:**
HOPSCOTCH NURSERY, WORTHING
REAR EXTENSION & INTERNAL ALTERATIONS

| date: | scale: | drawn: | checked: |
|---|---|---|---|
| 15/05/24 | 1:50 @ A1 | CD | RB |