

PROPOSED NORTH ELEVATION 1:100

0 1 2 3 4 5 6 7 8 9 10

Scale Bar 1:100



PROPOSED EAST ELEVATION 1:100

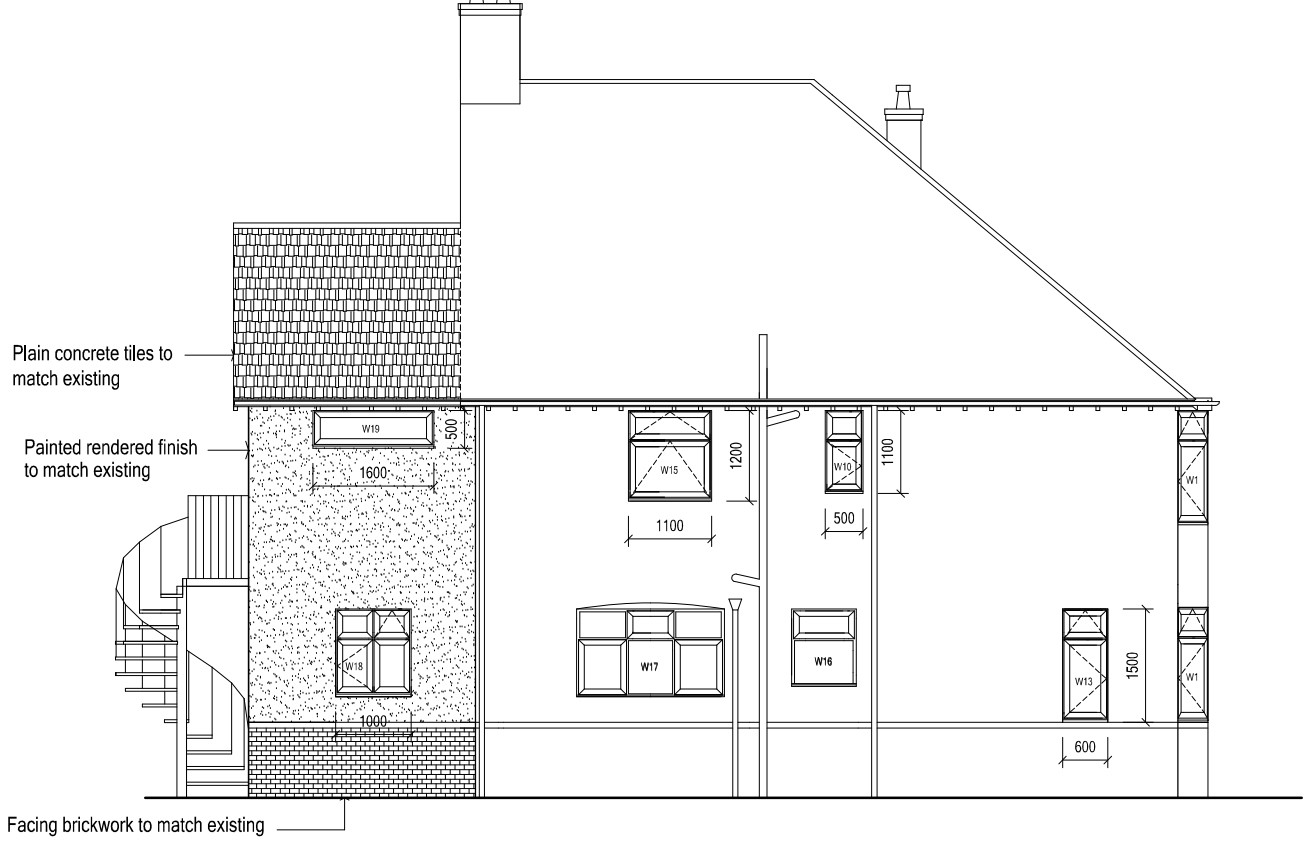

PROPOSED WEST ELEVATION 1:100



PROPOSED SOUTH ELEVATION 1:100

ARW Design	DRAWING TITLE: PROPOSED ELEVATIONS PROJECT: PROPOSED TWO STOREY REAR EXTENSION; REPLACEMENT BLACK WINDOWS (PART RETROSPECTIVE); RETROSPECTIVE APPLICATION FOR LOFT CONVERSION WITH DORMER TO EAST ELEVATION & HARD SURFACING TO FRONTAGE FOR OFF ROAD PARKING WITH CROSSOVER REQUIRING REMOVAL OF 4 PARKING SPACES (No's 3 & 3a ABBOTTS CLOSE)	LOCATION: 3 & 3a, ABBOTTS CLOSE, WORTHING, BN11 1JB CLIENT: J. NEVIN & A. WEBBER	SCALE: AS NOTED @ paper size A3 DATE: JULY 2022 DRAWN: ARW	DRAWING NO: 6055/3 REVISION: c

ARW Design 5, Balmoral Court, 41, Grand Avenue, Worthing West Sussex, BN11 5AX. T: +44(0)1903629350 M: +44(0)7771851222 E: Arweeden1@aol.com This drawing remains the copyright of ARW Design & shall not be copied in any format without specific approval in writing