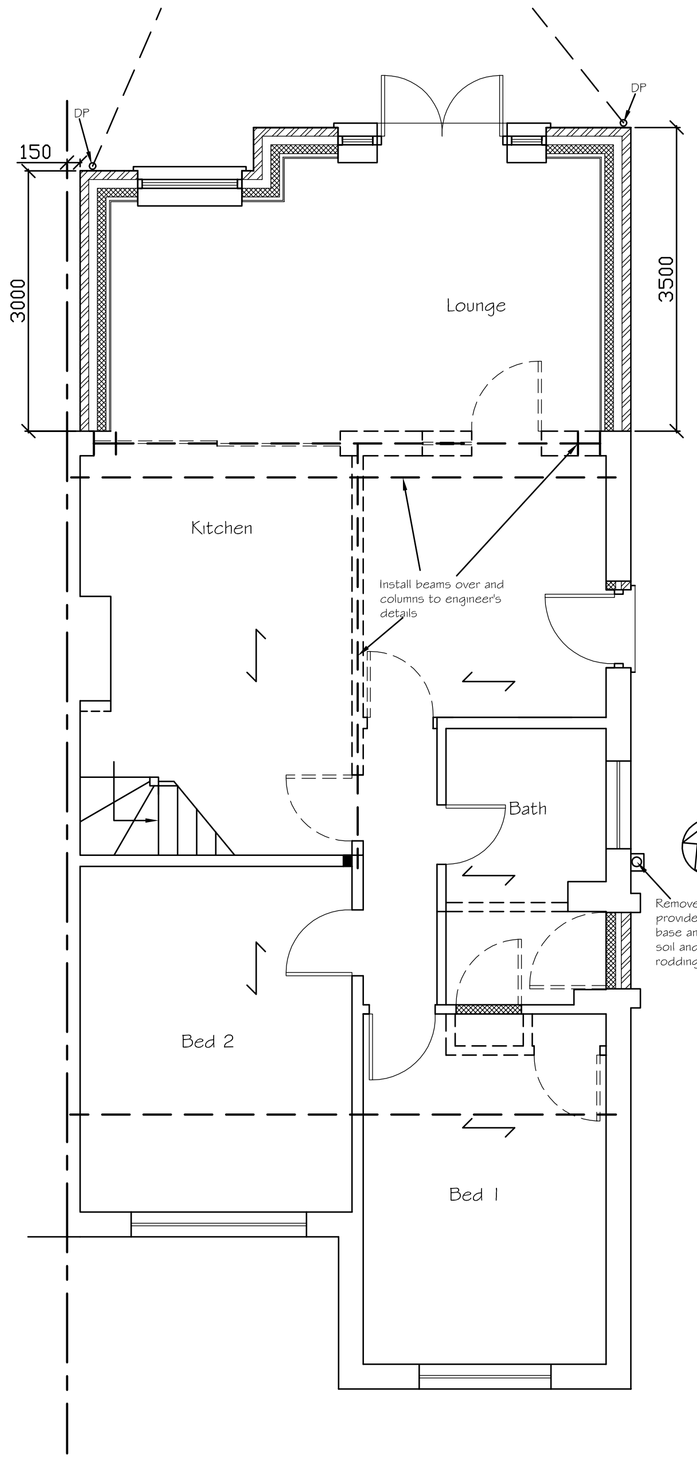

Proposed Ground Floor Plan

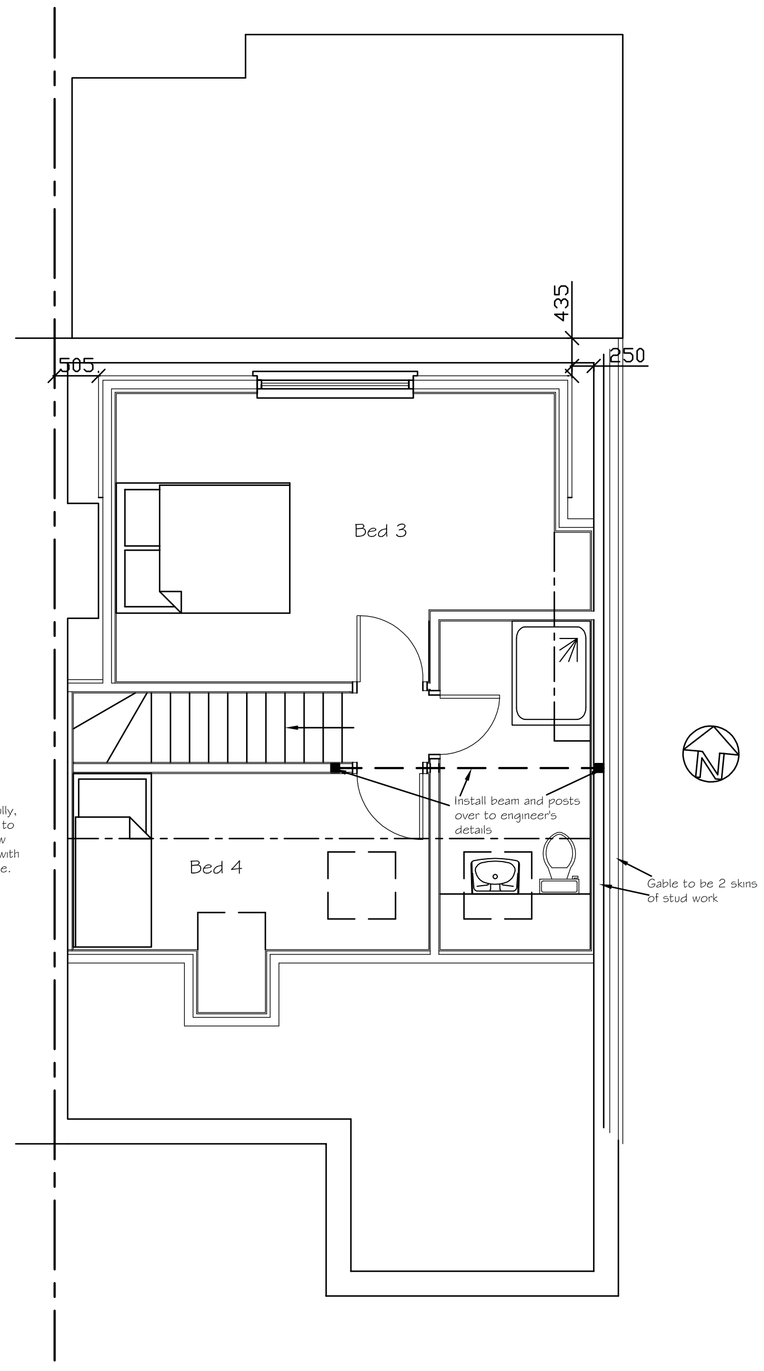

Proposed First Floor Plan

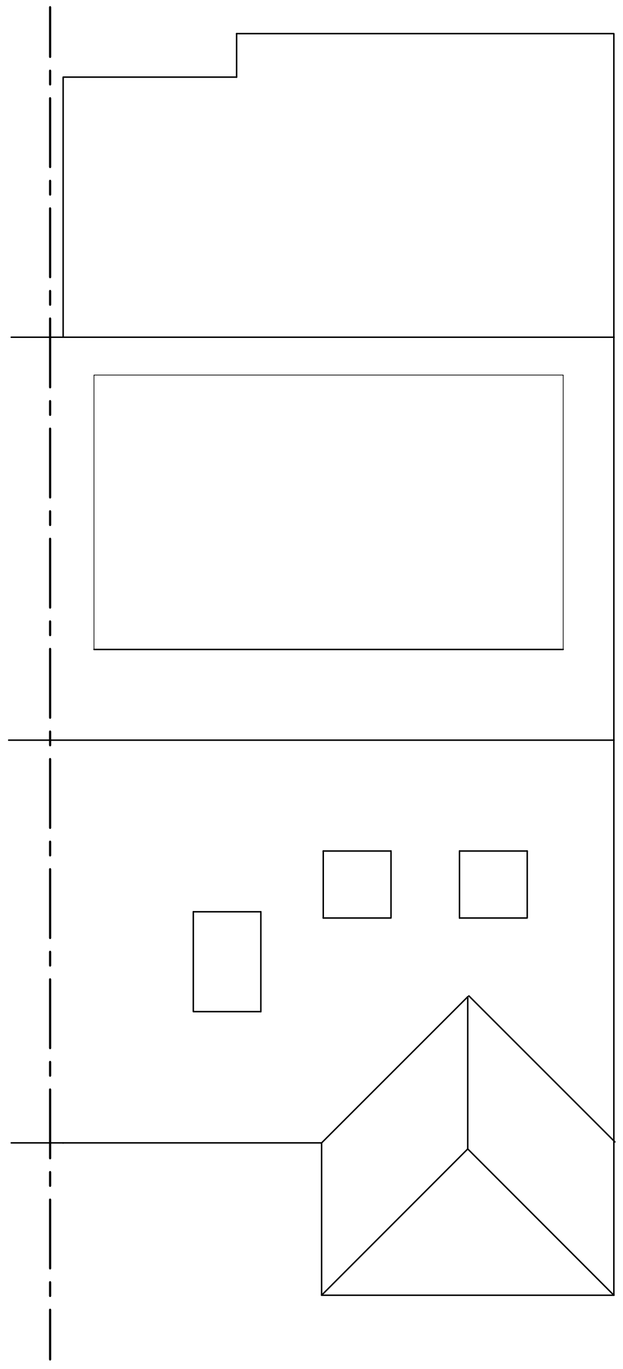

Proposed Roof Plan

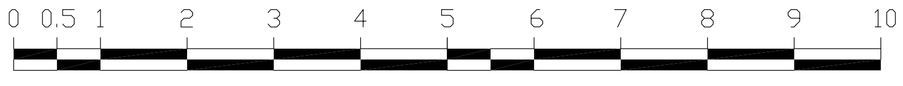

SCALE 1:50

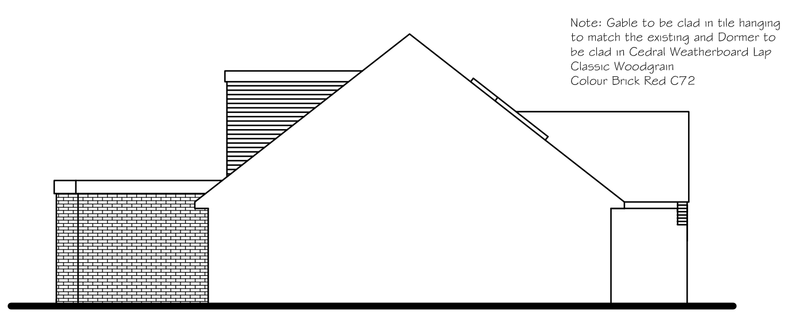

Proposed Side (East) Elevation



Proposed Rear (South) Elevation

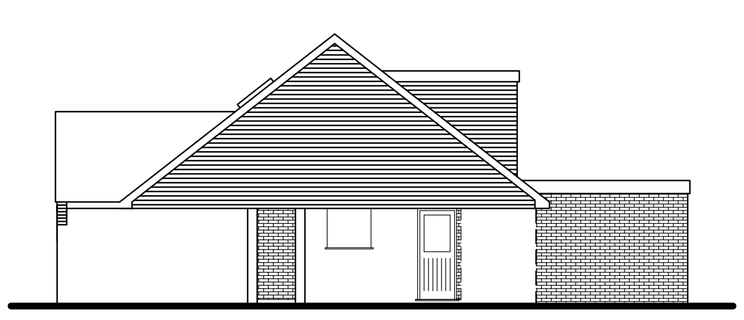

Proposed Side (West) Elevation

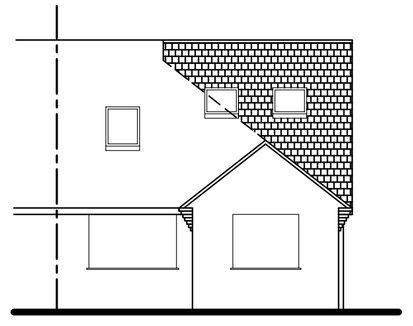

Proposed Front (North) Elevation



SCALE 1:100

Tony Rogers
Building Consultants
Address: 40 Dawn Crescent, Upper Beeding
West Sussex, BN44 3WH
Telephone: 01903 815225 Fax: 01903 815225

Rev.	Date:	Revision Description:
A	June 2025	Front dormer removed, rear dormer enlarged
		and rear extension reduced
B	Jan 2024	Cladding changed to fibre board
C	April 2024	Cladding changed to tile hanging & fibre board

Client: Mr & Mrs S Willmer

Address: 131 Palatine Road
Worthing
West Sussex
BN12 6JR

Project: Proposed rooms in roof with hip to gable with front and rear dormers and rear extension

Scale: 1:50 1:100
Paper Size A1

Date: March 2023

Drawing No: 23/1535/02

Drawn By: AWR

Revision: C