CITYZEN IS THE TRADING NAME FOR CITYZEN LIMITED; REGISTERED OFFICE: PRESTON PARK HOUSE, BRIGHTON, BN1 6SB; REGISTERED NUMBER: 10634993

NOTES:

- DRAWINGS SHOULD ONLY BE SCALED FOR PLANNING PURPOSES. DO NOT SCALE FROM THIS DRAWING FOR CONSTRUCTION PURPOSES.
- ALL DIMENSIONS ARE IN MM, UNLESS STATED OTHERWISE.

LEGEND

- EXISTING
- PROPOSED
- ASSUMED BOUNDARY LINE

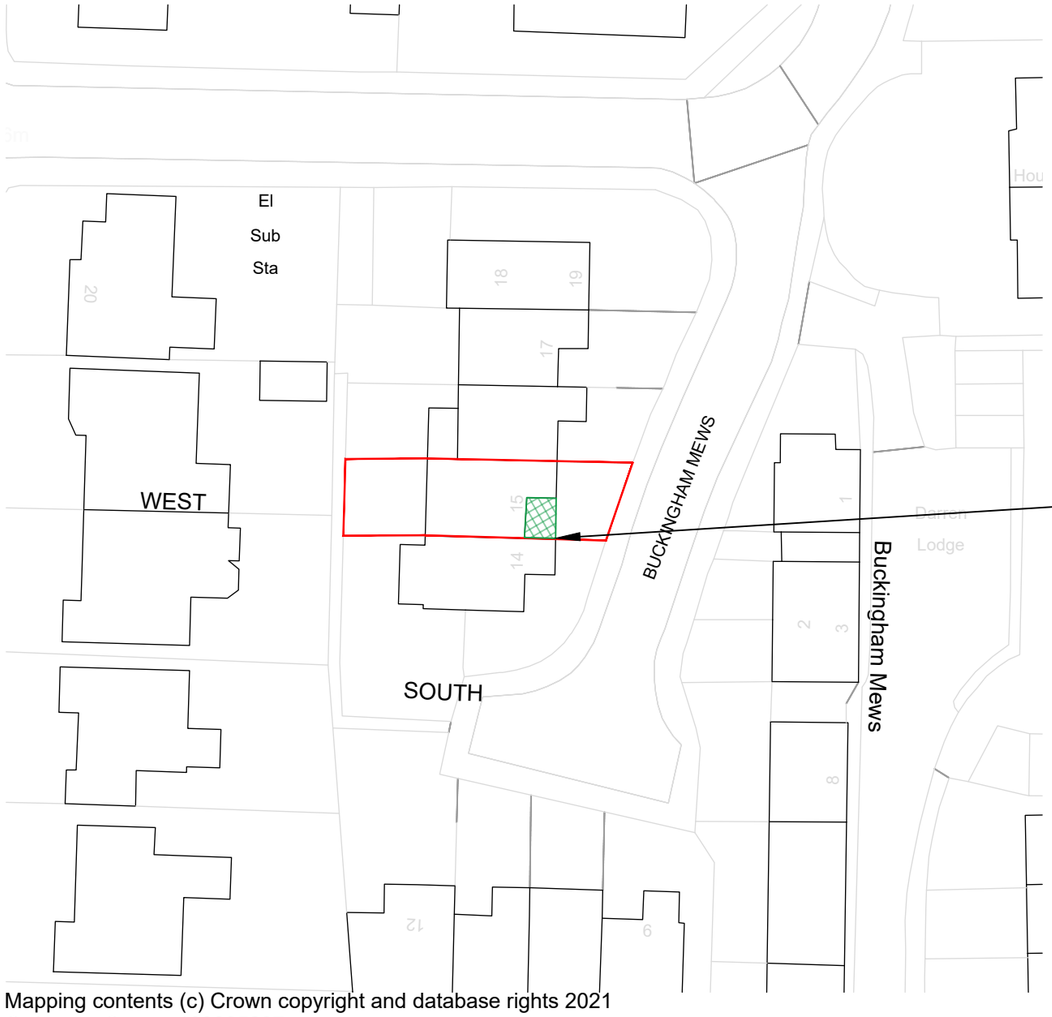

Mapping contents (c) Crown copyright and database rights 2021
Ordnance Survey 100035207

PROPOSED BLOCK PLAN

1:500 SCALE @ A3

N

REV	DATE	REVISION	DRN	CHK	APP
.	.	.	.	.	.

© COPYRIGHT CITYZEN LIMITED

0M 10M 20M 30M 40M 50M

SCALE BAR @ 1:500

CLIENT: SEAN & MADELEINE CLEMONS

PROJECT: 15 BUCKINGHAM MEWS SHOREHAM BY SEA BN43 6AJ

TITLE: PROPOSED BLOCK PLAN

CITYZEN ARCHITECTURE | ENVIRONMENT
MARITIME HOUSE
BASIN ROAD NORTH
HOVE
EAST SUSSEX
BN41 1WR
CONTACT@CITYZENDESIGN.CO.UK
WWW.CITYZENDESIGN.CO.UK
01273 915010
CIAT Registered Practice

DESIGNER: JOHN SMITH

SCALE: 1:500 @ A3

PURPOSE OF DRAWING: PLANNING

DATE: 23.12.21

DRAWING: PROJECT REF - DRG NO. (REVISION): 2045-PL-151 (~)

File Path: Z:\01 Projects\Cityzen\2000\2045 Buckingham mews\3 - Project Documentation\3.1 Drawings\02 - CAD\2045-Main (recover).dwg