

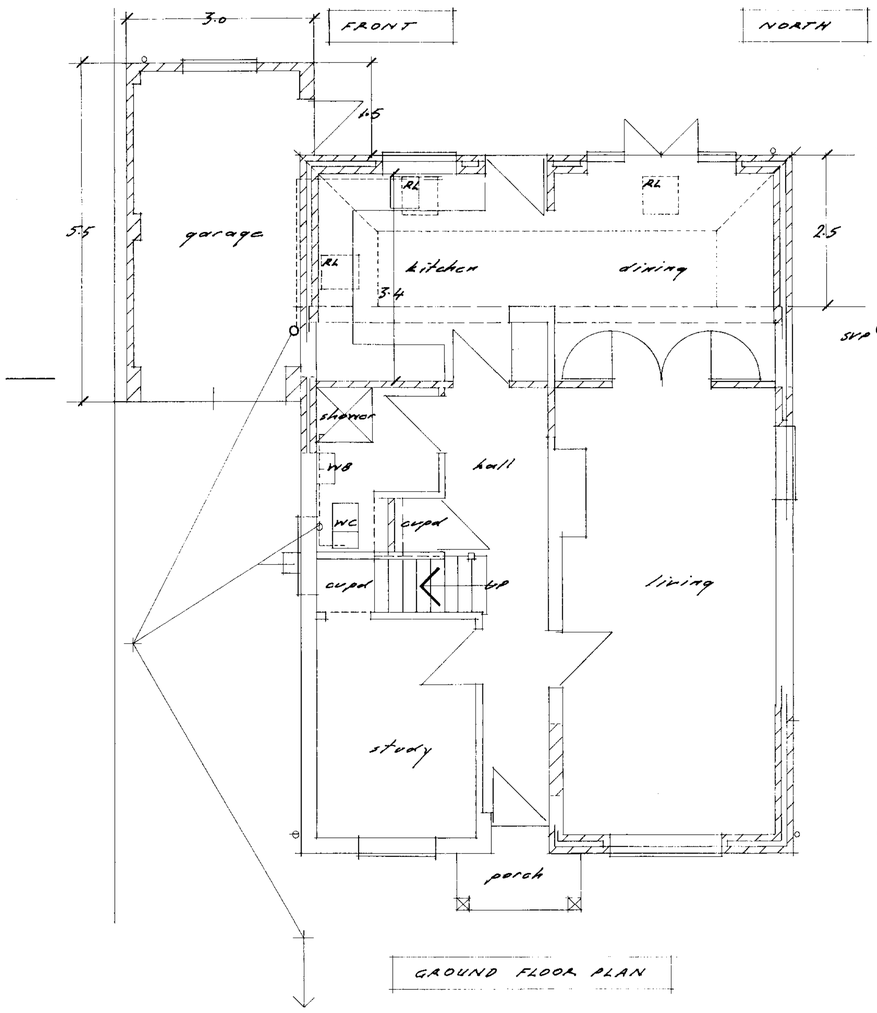

GROUND FLOOR PLAN

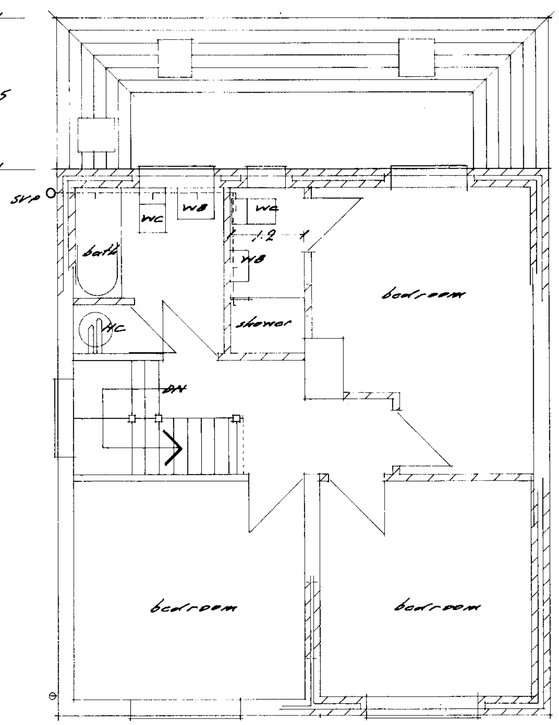

FIRST FLOOR PLAN

ARUNDEL BOROUGH COUNCIL
PLANNING DEPARTMENT
PLAN No. APC/0328/09
DATE 21 AUG 2009

Dr J Chapman

4 Ravensbourne Avenue
Shoreham-by-Sea
West Sussex
BN43 6AB

two storey front extension. first floor rear extension. reconstruction of rear single storey. and reposition of garage.

1.50 1.100	Aug 2009

JOHN BUTTERFIELD
Assoc RICS AIBEng
Pear Tree Cottage
Nash Lane
Scaynes Hill
West Sussex
RH17 7NJ
tel: 01444 831391
fax: 01444 831 298