T.P. OFFICE COPY

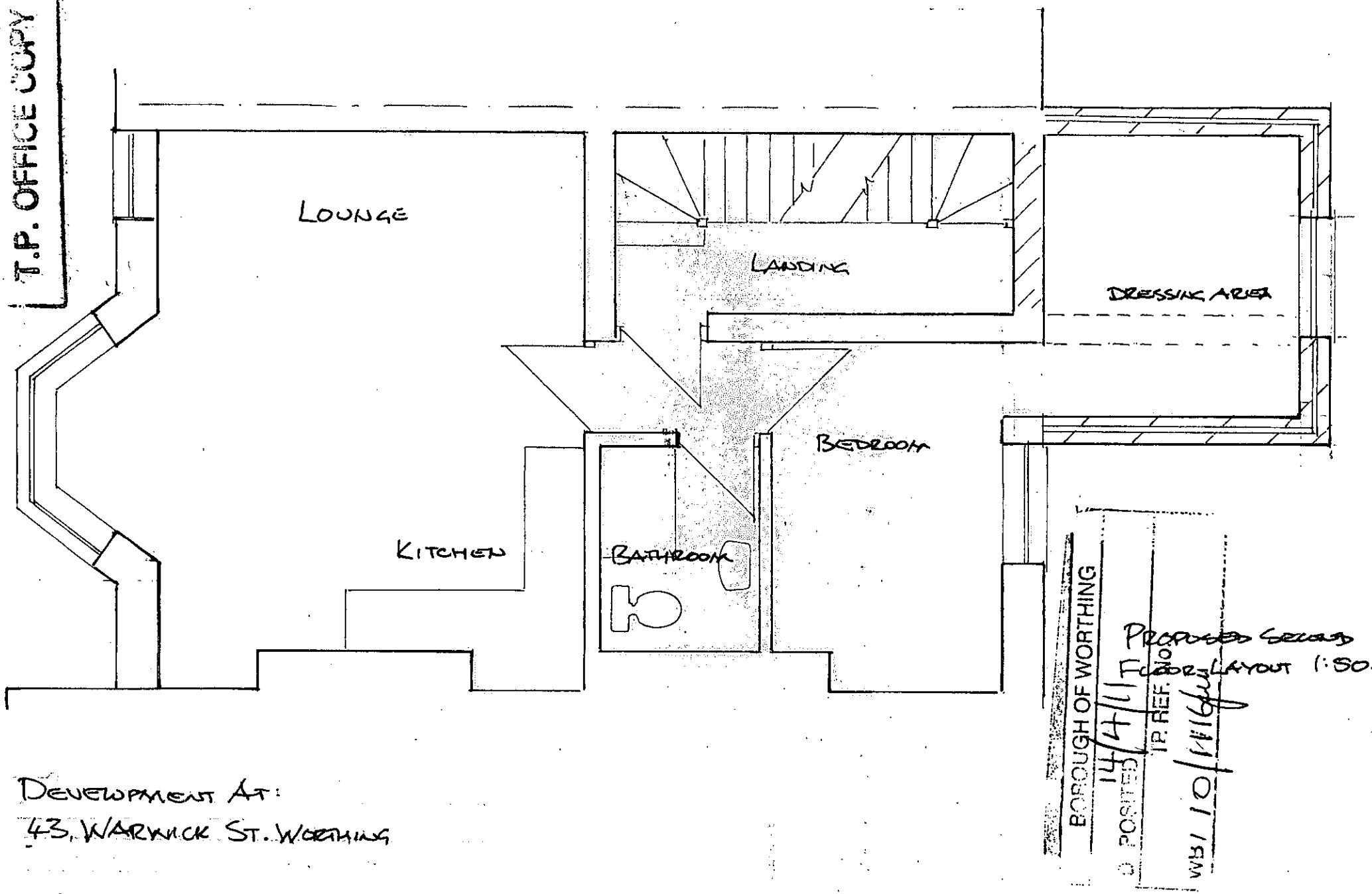

PROPOSED GROUND FLOOR LAYOUT 1:50.

DEVELOPMENT AT:
43, WARWICK ST. WORTHING