T.P. OFFICE COPY
BOROUGH OF WORTHING
DEPOSITED 22/3/11
TP REF. NO
WBC 11/0246/full

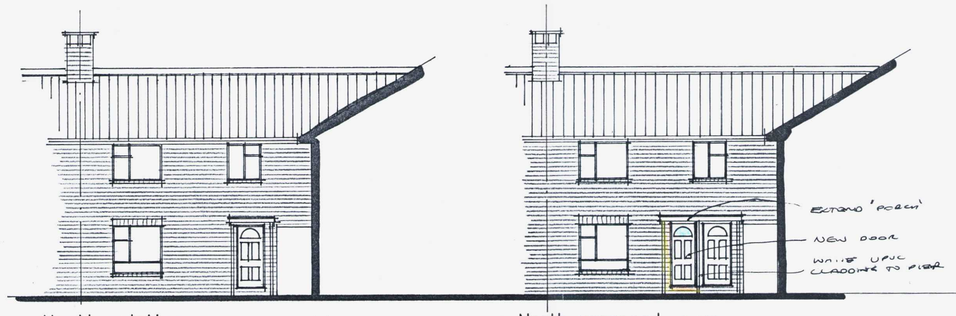

North existing 1:100

North proposed 1:100

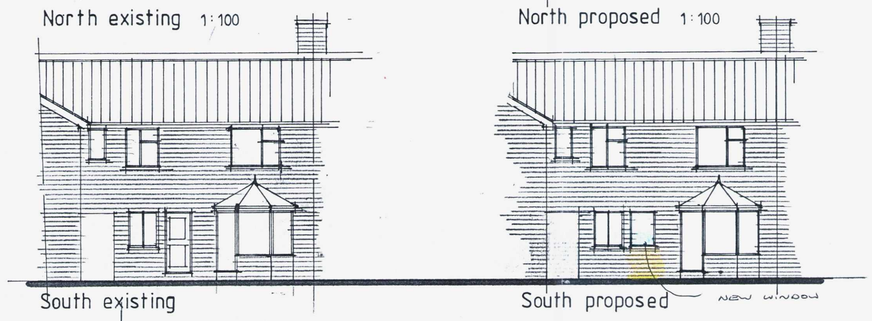

South existing

South proposed

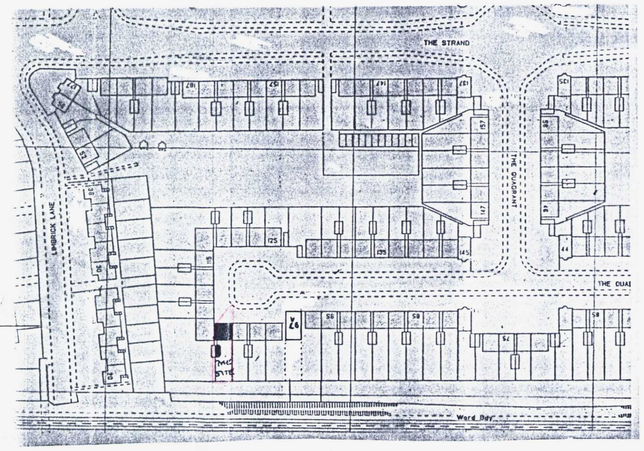

Site plan 1:1250

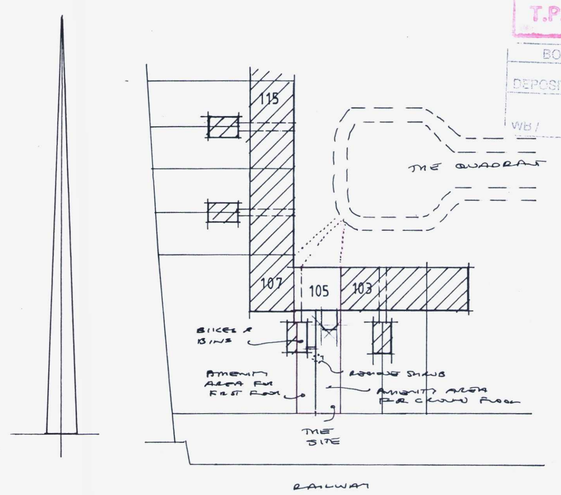

Block plan 1:500

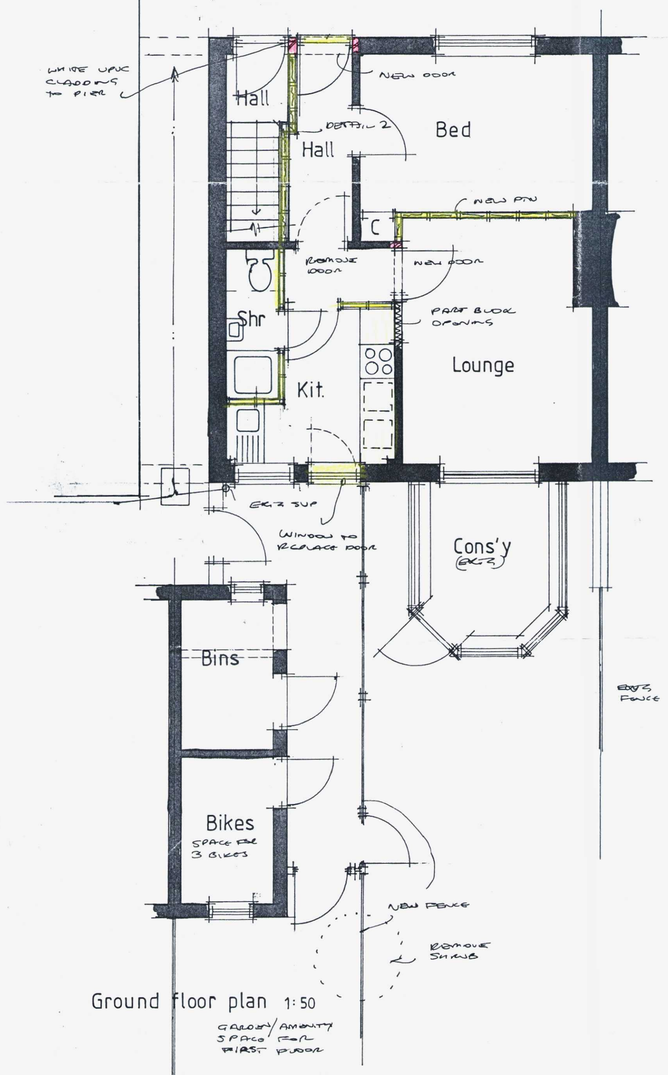

Ground floor plan 1:50

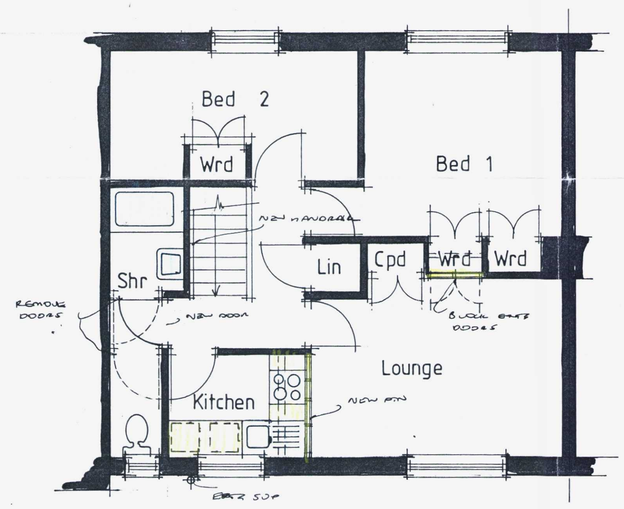

First floor 1:50

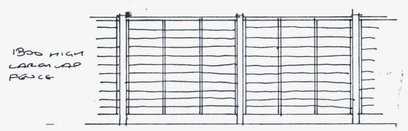

Fencing 1:50

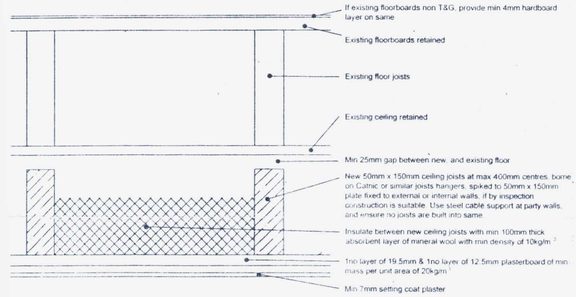

Detail 1 - Soundproofing existing floors Scale 1:5

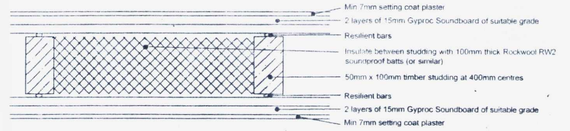

Detail 2 - Soundproofing partition (new) Scale 1:5

All electrical works to meet requirements of Part P (Electrical Safety) Installation to be designed Installed, Inspected and tested by person competent to do so. Council to be satisfied that Part P has been complied with, by issuing of appropriate BS7671 electrical installation certificate for works by person competent to issue same

AJ SALTER & SON
Architectural Technicians and Surveyors
50 WINDSOR ROAD, WORTHING,
WEST SUSSEX, BN11 2LY
Tel/Fax: (01903 209496)
E-mail: ajsalterandson@hotmail.com

C	
B	
A	
Client	I. DIXON ESQ.
Address	105 The Quadrant : Worthing
Drawing	CONVERSION TO 2 FLATS — No. 0911:1
Scale	1:5 1:50 1:100 1:500 1:1250 — Drawn B — Date MAR 11