The property owner is required to serve a party structure notice on the adjoining owner as required by The Party Wall etc Act 1996.

**Plan 1 of 3**

**Rafters @ 400mm c/s**
Use 47 x 170 C24

**Rafters R2 either side velux's**
Use 2no 47 x 170 C24

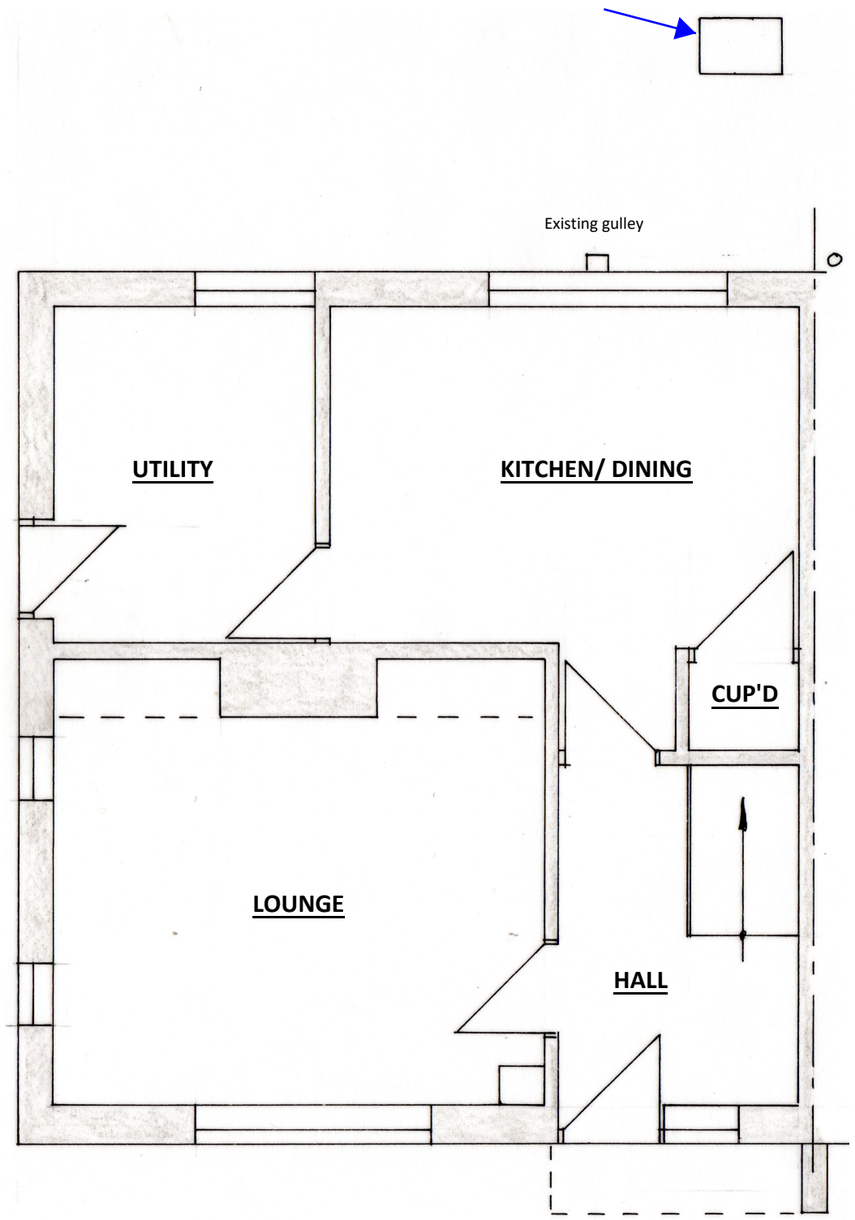


**EXISTING GROUND FLOOR PLAN 1:50**

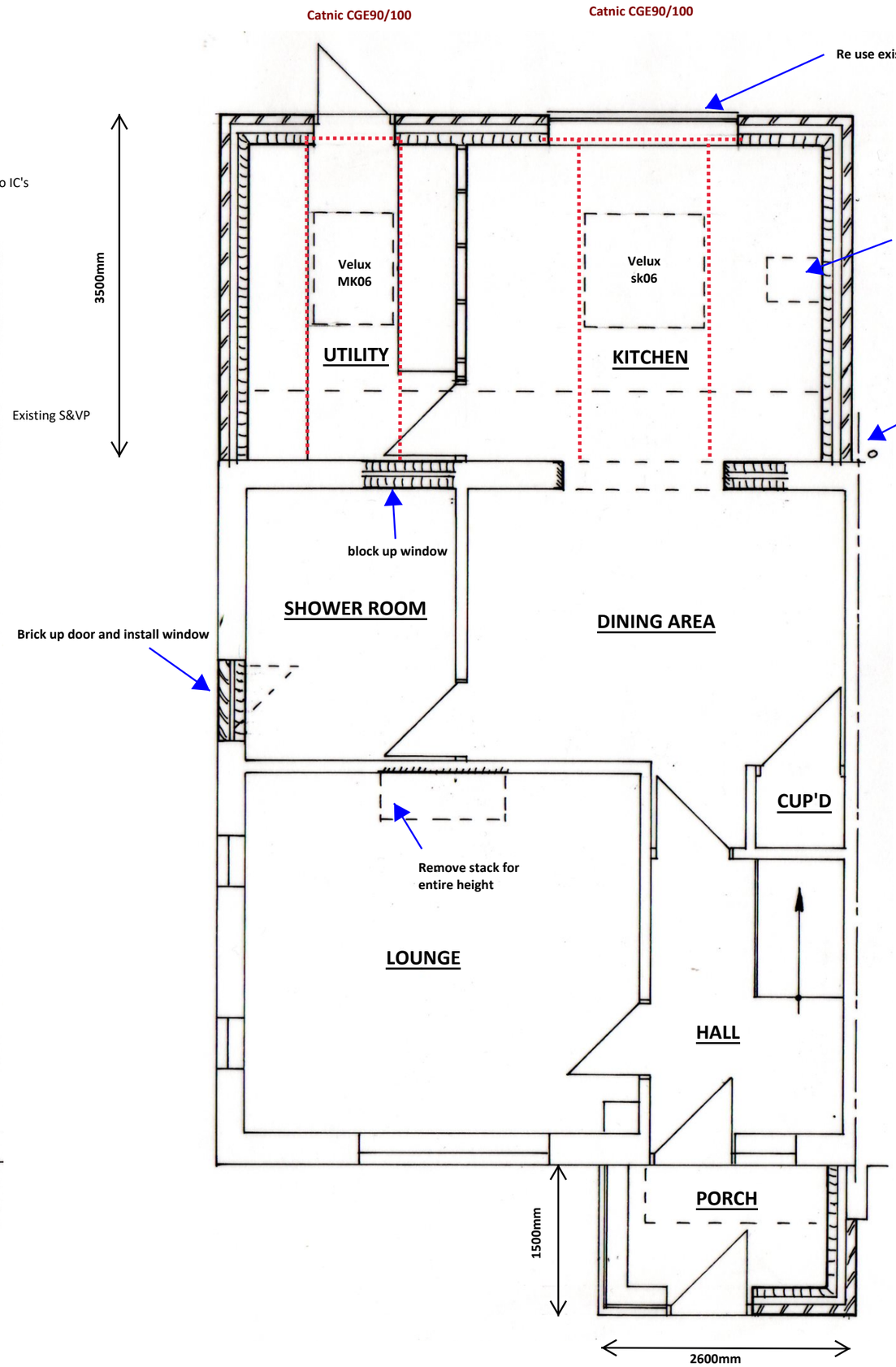


**PROPOSED GROUND FLOOR PLAN 1:50**

# 3.5m EXTENSION PROPOSAL

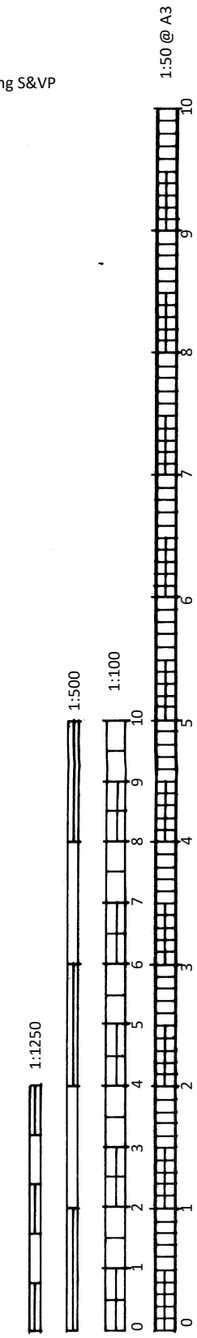


A3

CLIENT: Premier (Pappachen

DATE: 23.09.2020

DRWG No: BSB/20/793/1/b

**REAR EXTENSION & FRONT PORCH**

**61 HALEWICK LANE, SOMPTNG**


S.Barrett C.Build E, CABE
Architectural, Structural & Party Wall Services.
bsbpartywalls@yahoo.co.uk
07974 715009