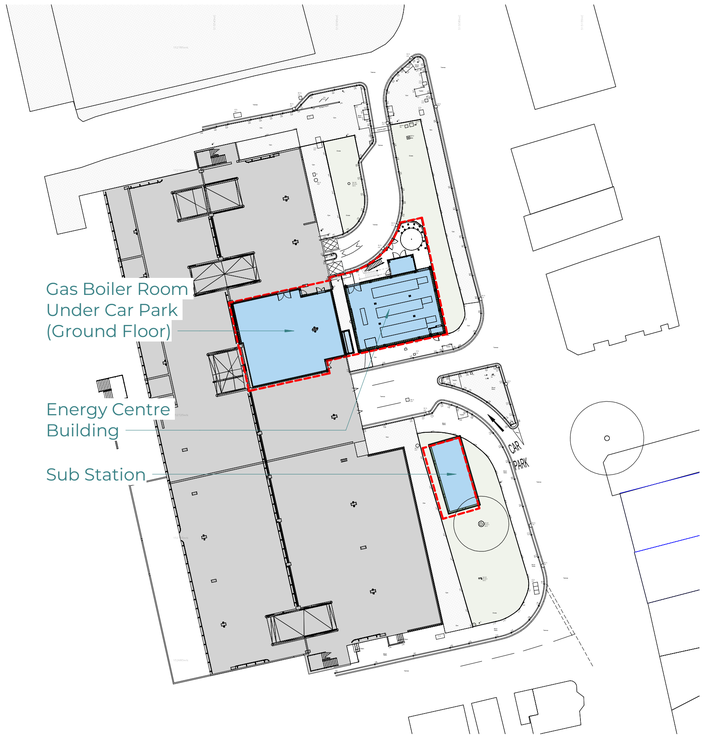

Site Location Plan - Energy Centre Building

1 : 500



N Energy Centre - Elevation North

1 : 100

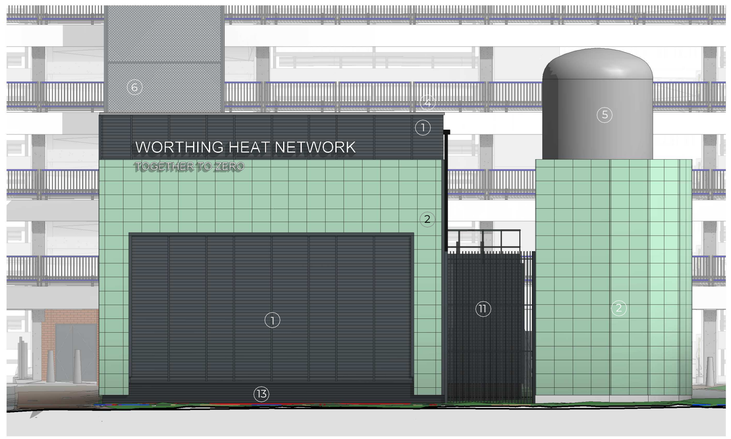

E Energy Centre - Elevation East

1 : 100

Materials Key

1. Horizontal profiled composite cladding
   Colour - anthracite grey (RAL7016)
2. Green 'Living' wall - with natural planting
3. PPC steel door to be clad to match cladding
   colour - anthracite grey (RAL 7016)
4. PPC Aluminium parpet capping
   Colour - anthracite grey (RAL 7016)
5. Thermal store
6. Architectural perforated aluminium panels
   Colour - anthracite grey (RAL 7016)
7. Rainwater goods
   Colour - anthracite grey (RAL 7016)
9. Steel escape stair
   Colour - anthracite grey (RAL 7016)
10. 2.4m high galvanised steel security fence and gate
11. 5m high vertical screening
    Colour - anthracite grey (RAL 7016)
13. Blue engineering brick
14. Facing brickwork to match existing
15. Blockwork with painted finish
    Colour - anthracite grey (RAL 7016)

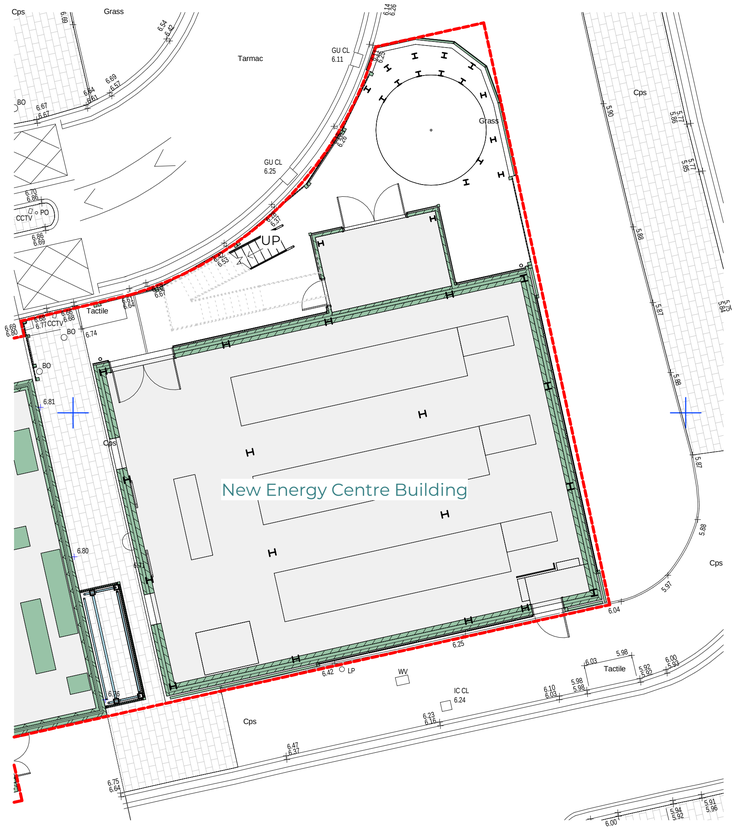

Ground Floor - Energy Centre -

1 : 100

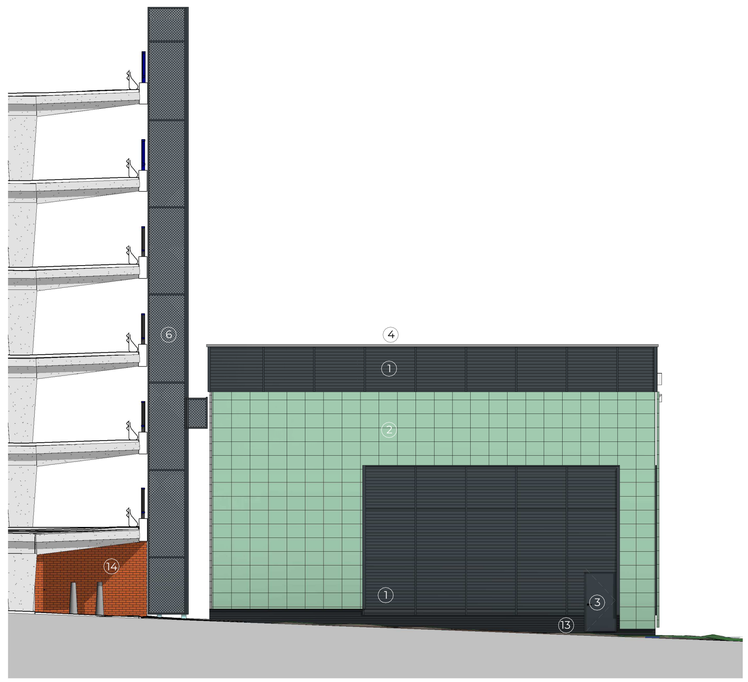

S Energy Centre - Elevation South

1 : 100

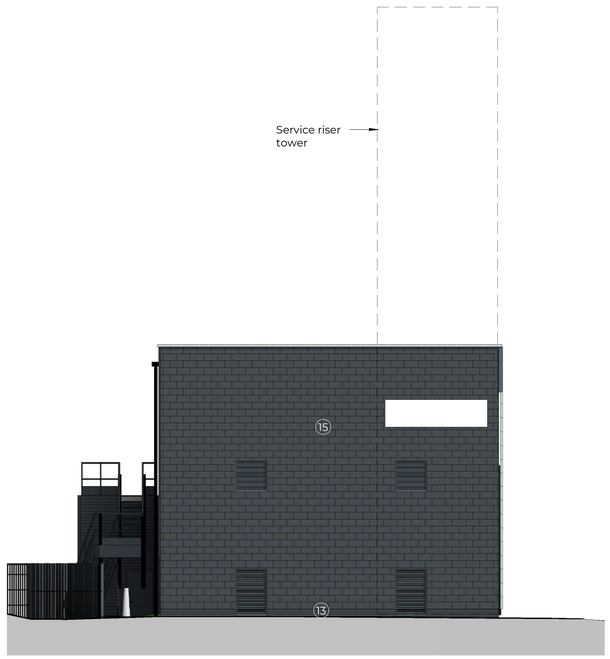

W Energy Centre - Elevation West

1 : 100

0m 2m 4m 6m 8m 10m

SCALE 1:100 @ A1

North

Rev	Drn	Revision	Date	Chk
P2	CLT	West elevation blockwork	18.03.2025	JD
P1	CLT	Door added to West Elevation	24.02.2025	JD

PLANNING

STUDIO FOUR ARCHITECTS
Hampshire 01794 511255
Devon 01392 327054
admin@s4architects.co.uk
www.studiofourarchitects.com

Client
Mike Haberfield

Project
New Build Energy Centre, Worthing

Title
Energy Centre

Date	Scale	Paper	Drawn
12/02/25	As indicated	A1	CLT

Job N°	Dwg. N°.	Revision
44094	ECW-S4A-XX-ZZ-DR-A-40901	P2

2144094\44094 - New Build Energy Centre, Worthing\CPDB Drawings\Revit model\44094 - New Build Energy Centre Worthing.rvt