ADUR & WORTHING
PLANNING SERVICES
PLAN | AWDM/ 1488 | 12
DATE VALID | 28.2.13
Recd

Ref: Proposed Conservatory. AWDM / 1488 / 12

8 Burnside Crescent,
Lancing,
West Sussex.

All windows on the North Elevation will be fixed units with no openers.

All glass on the North Elevation will be Obscure Cotswold in design.

There will be no additional noise from the proposed conservatory.

Light lose, will be Nil as North Elevation and roof structure are glass.

New conservatory will be built 500mm away from boundary fence.

All shrubs and tall bushes will remian between proposed conservatory and the boundary fence.

Plant / Shrub materials will still be seen from Number 6 Burnside Crescent.

Building works will have minimum impact on neighbouring properties.

REVISED

T.P. OFFICE COPY
ADUR & WORTHING
PLANNING SERVICES
NORTH ELEVATION
PLAN AWDM/1488/12
DATE Rec'd 28.2.13

SOUTH ELEVATION

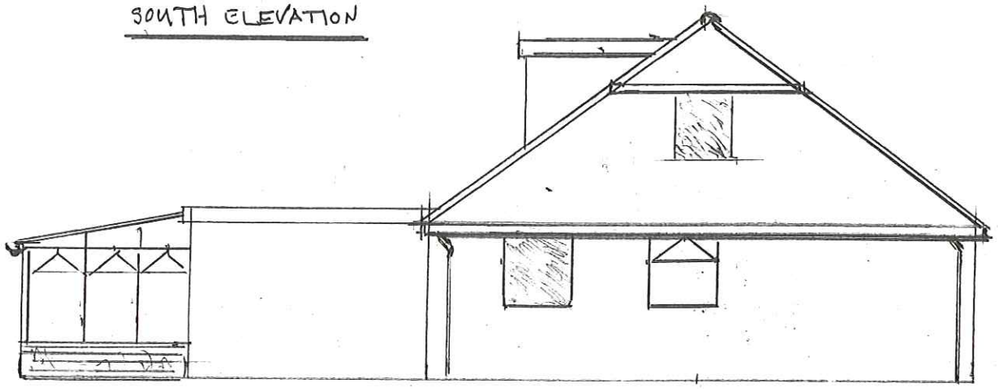

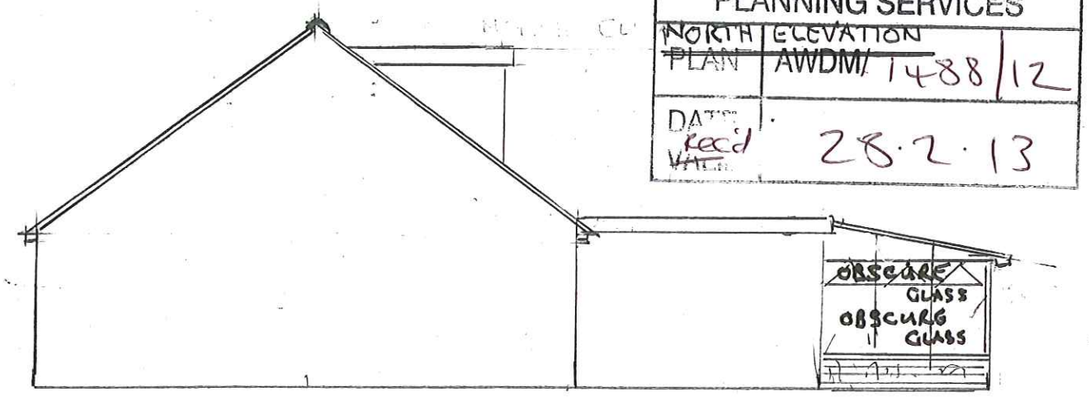

ALL GLASS ON NORTH ELEVATION BEING COTSWOLD OBSCURE. THERE IS NO OPENING WINDOWS TO THIS ELEVATION.

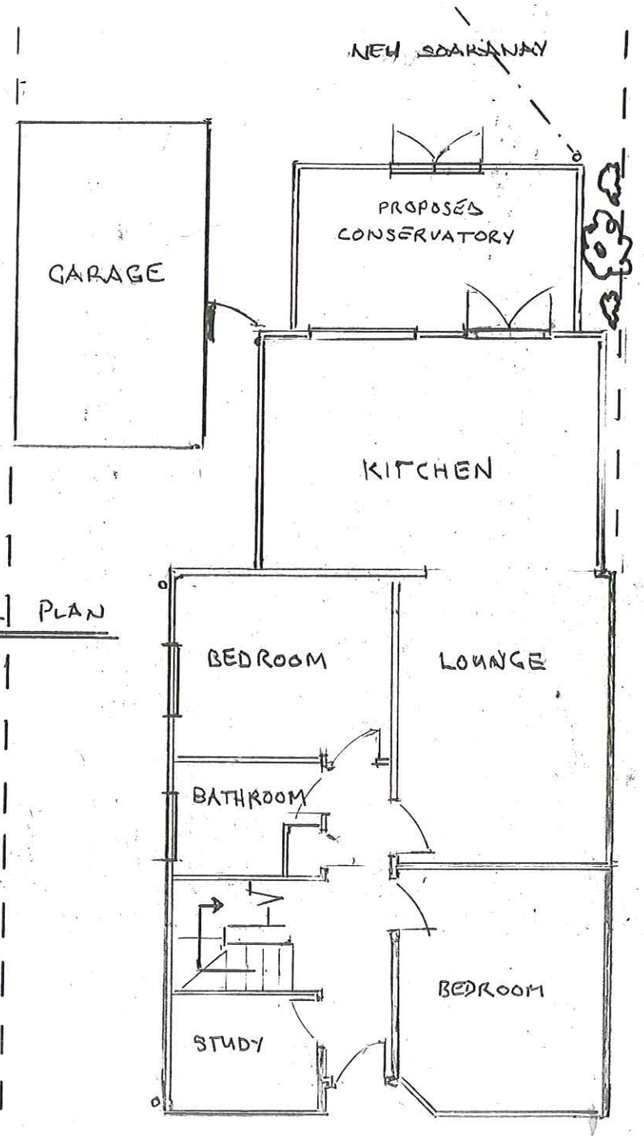

GROUND FLOOR PLAN

← ALL SHRUBS AND TALL BUSH WILL REMAIN ON THIS NORTH ELEVATION

WEST ELEVATION

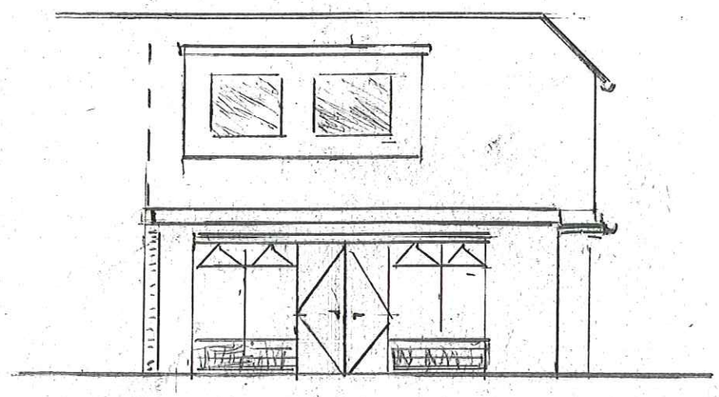

PROJECT	CLIENT
PROPOSED CONSERVATORY	MRS GAIT
PREPARED BY :- FRESH STYLE CONSERVATORIES 01903 750031 07778627524	8 BURNSIDE CRESCENT LANCING WEST SUSSEX
SCALE 1:100	DATE 23-10-2012