

EXISTING SOUTH, EAST, NORTH & WEST ELEVATIONS 1:100

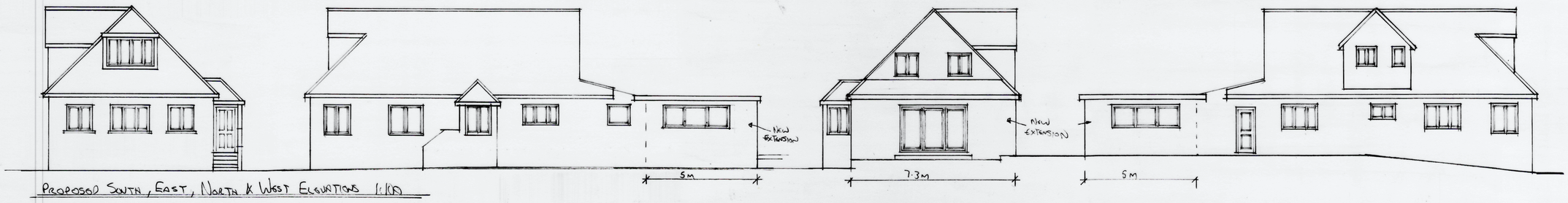

PROPOSED SOUTH, EAST, NORTH & WEST ELEVATIONS 1:100

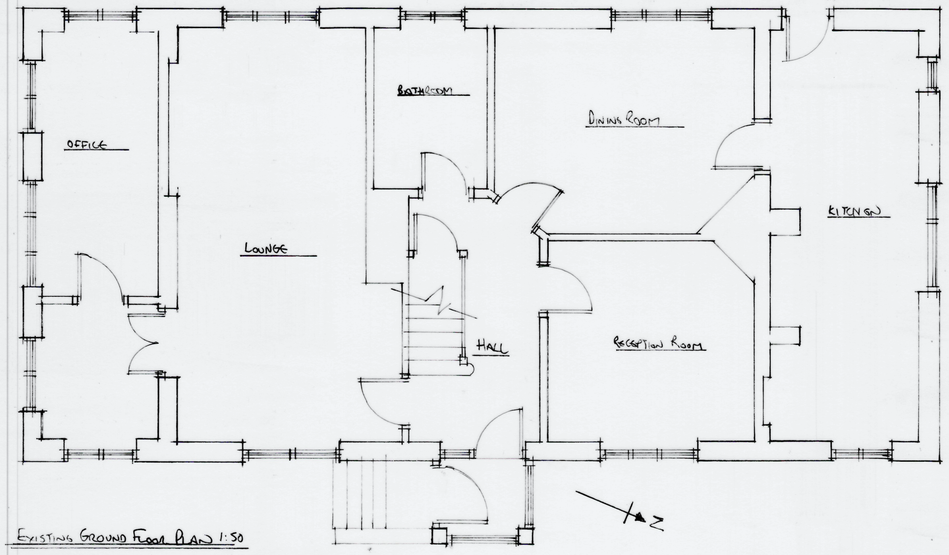

EXISTING GROUND FLOOR PLAN 1:50

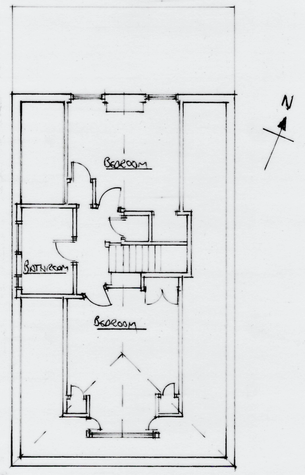

EXISTING FIRST FLOOR PLAN 1:100

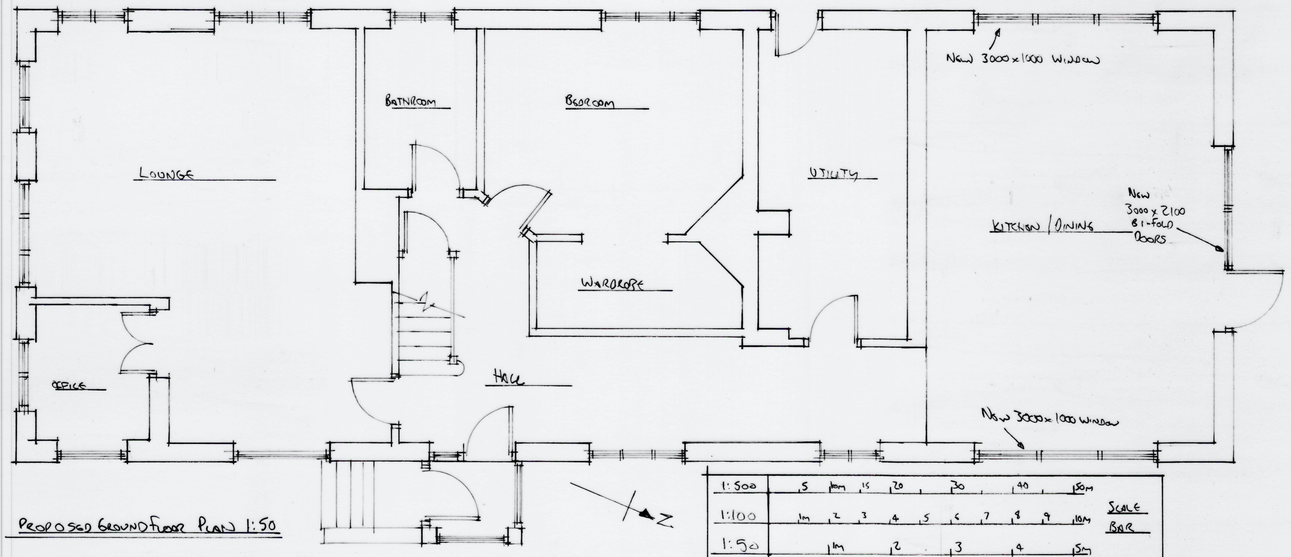

PROPOSED GROUND FLOOR PLAN 1:50

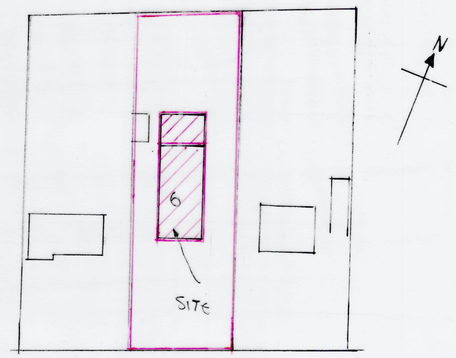

MARSHALL AVENUE

BLOCK PLAN 1:500

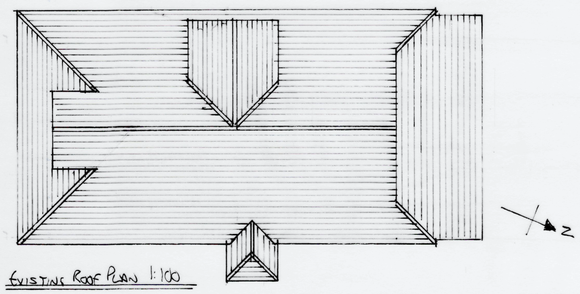

EXISTING ROOF PLAN 1:100

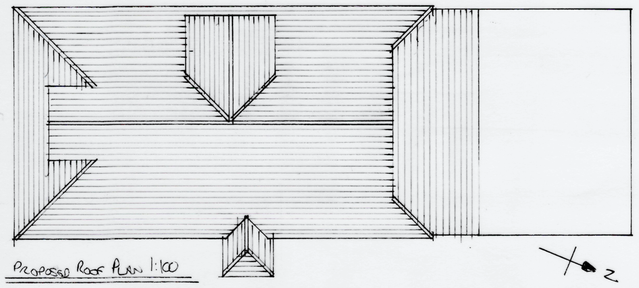

PROPOSED ROOF PLAN 1:100

NOTES:
~~All dimensions must be checked on site and not scaled from this drawing~~.

A		
	Date	Revisions

©copyright

Client

Job Title

Drawing Title
PROPOSED REAR EXTENSION
FOR CHIP CROOKES
6 MARSHALL AVENUE
FINDON BN14 0ES

Scale 1:50 1:100 1:500

Date 22/1/25 Drawn by

Drg No. 153/2025 P Rev.

PAPER SIZE 594 x 841mm A1

A PRODUCT OF THE UNO RANGE-ARCHITECT CAT. No 7311