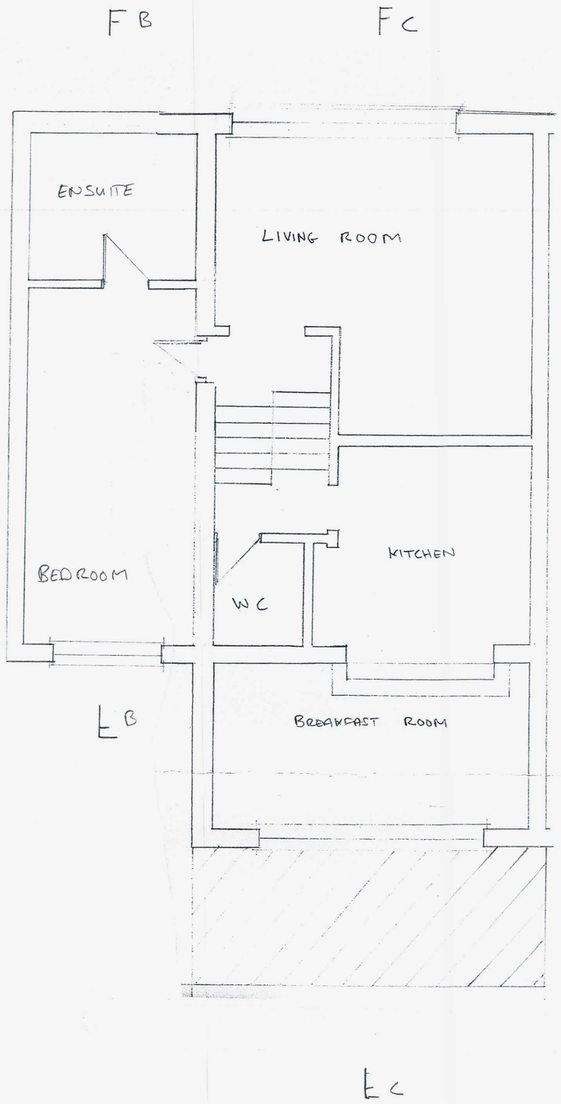

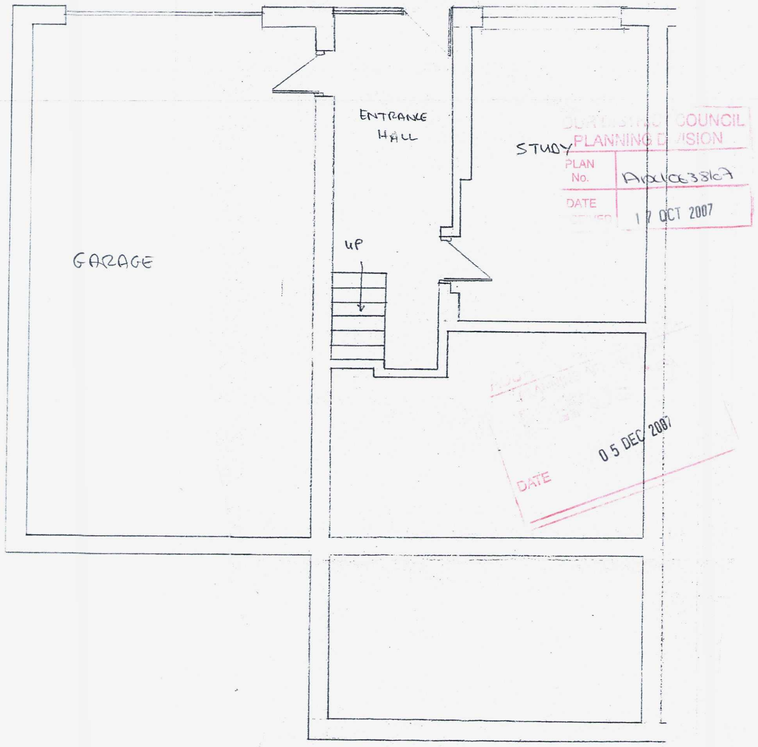

DUR DISTRICT COUNCIL
PLANNING DIVISION
PLAN No. A10UCE3867
DATE 17 OCT 2007
DATE 05 DEC 2007

PROPOSED EXTENSION
SCALE 1-50
AT 21 RIVER CLOSE
DRAWN OCTOBER 2007