NEW VECHICULAR CROSSOVER - 331 ALBION ST. - REF AWDM/0941/24

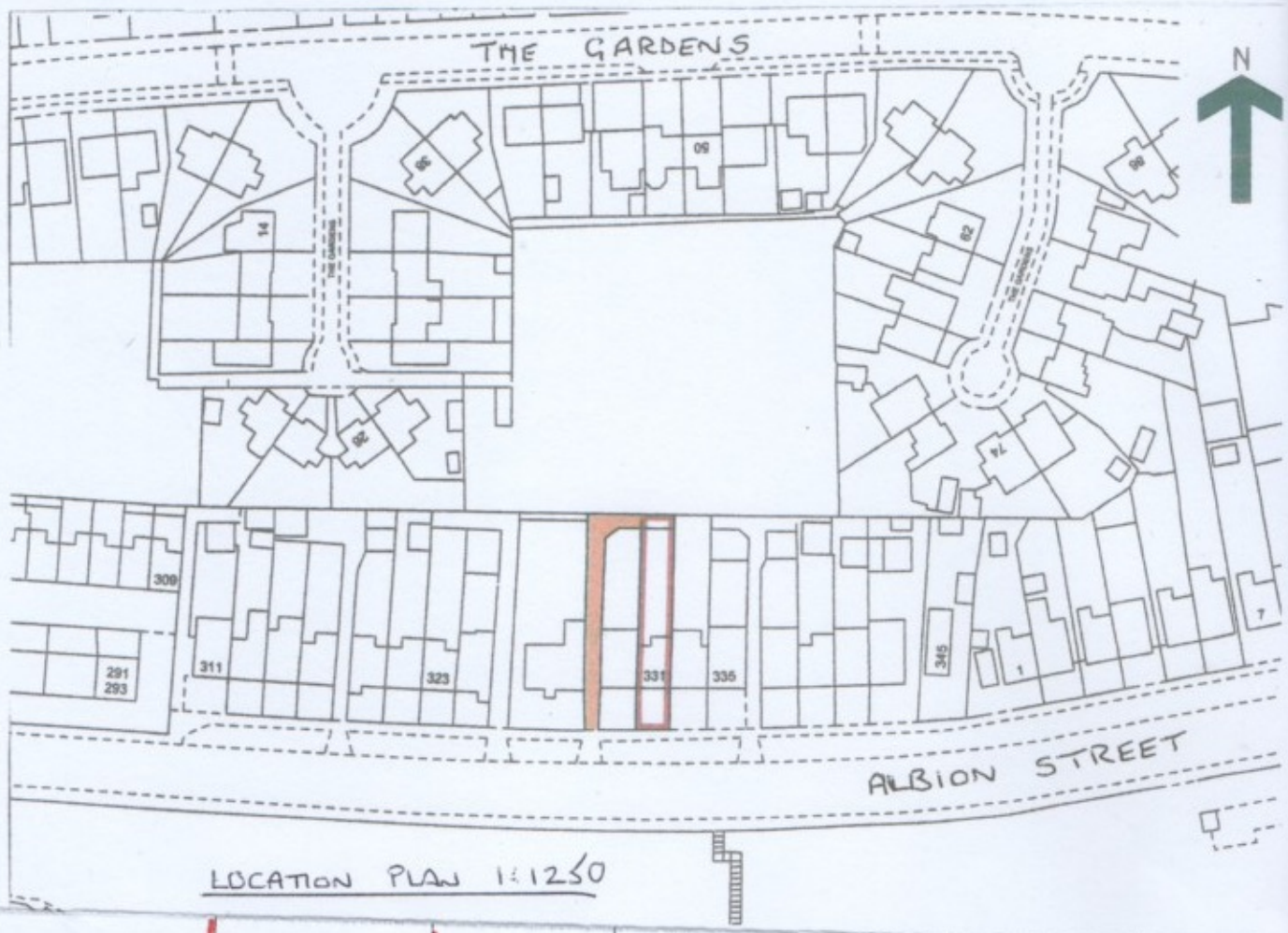

LOCATION PLAN 1:1250

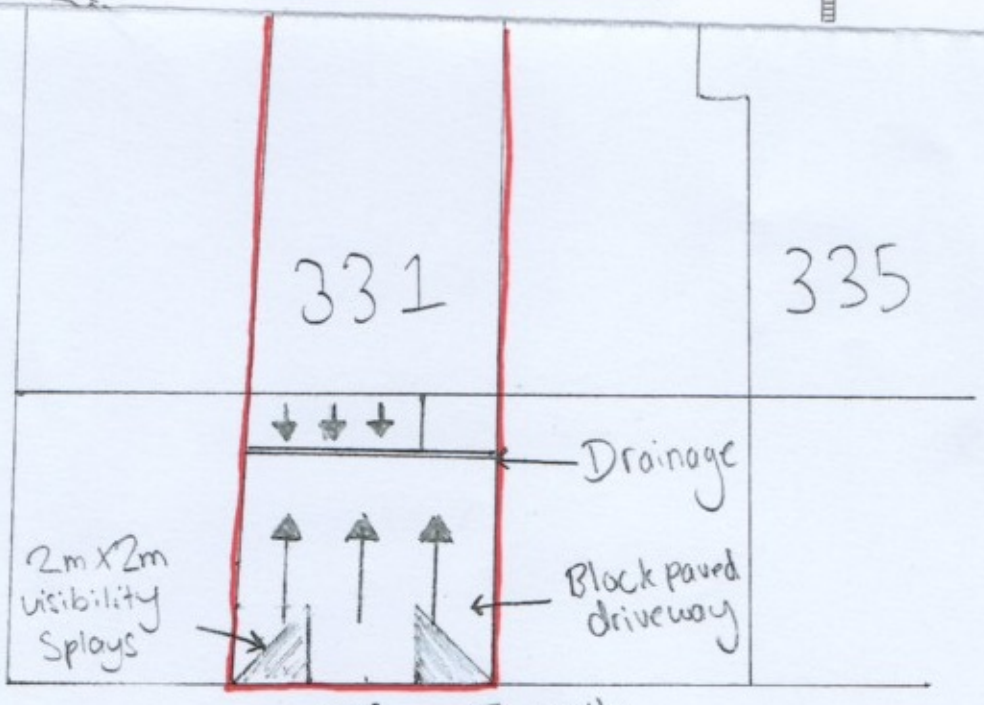

SITE PLAN
1:200

