T.P. OFFICE COPY

BOROUGH OF WORTHING
Date Rec'd 20.6.08
TP REF No.
WB/ 08 /0662/auth

Site Location Plan: Fernleigh, Crockhurst Hill, Worthing, West Sussex, BN13 3EE.

WORTHING BOROUGH COUNCIL
11 AUG 2008
CONSENT GRANTED
SUBJECT TO CONDITIONS

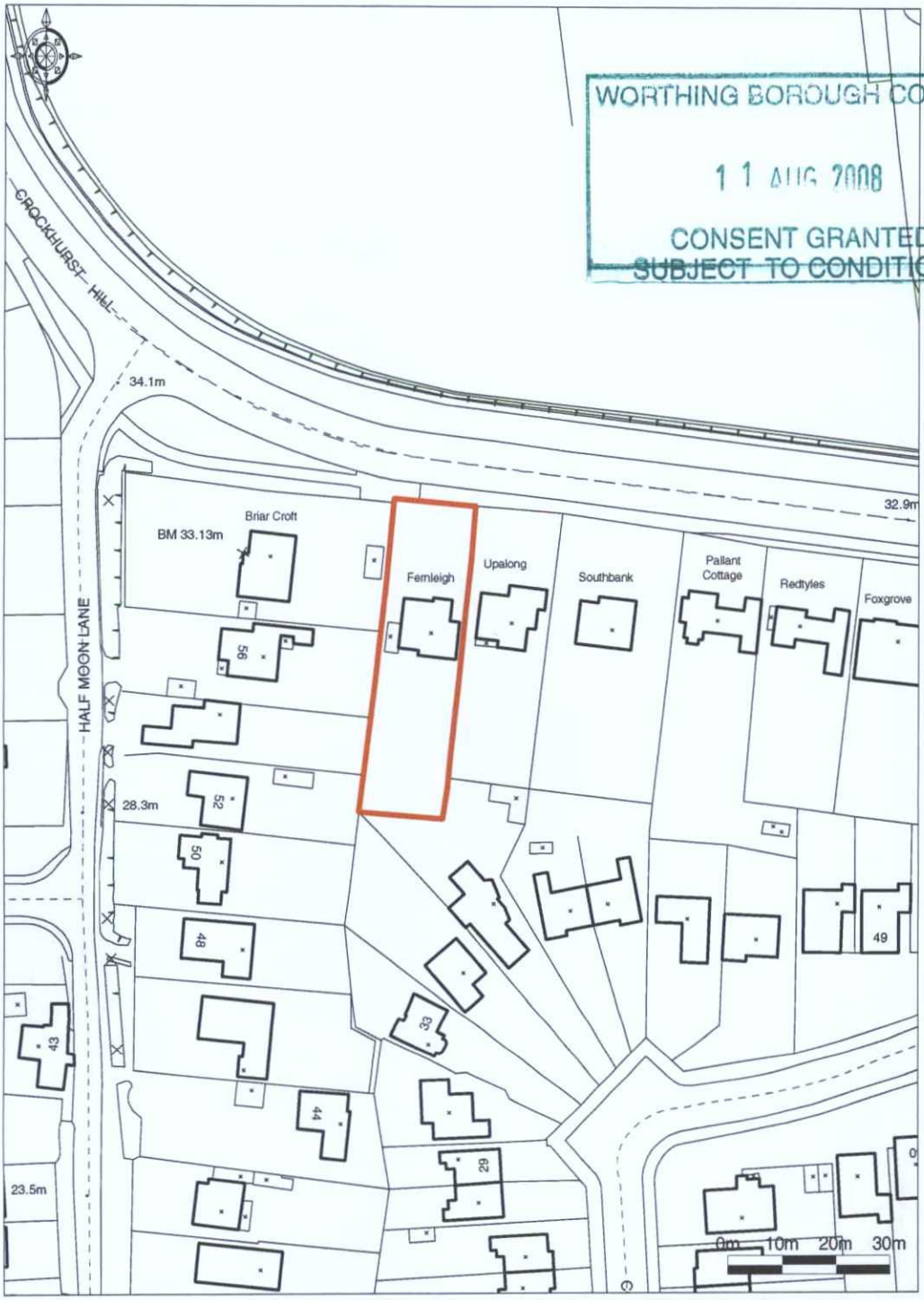

© Crown Copyright 2008. All rights reserved. Licence number 100020449. Plotted Scale - 1:1250

Scale 1:1250