Form Ref. No. 816352

ADUR DISTRICT COUNCIL

Town and Country Planning Act 1990
Householder Planning Application

Use this form to apply for planning permission to extend or alter your house or flat, to build a garage or other structure on your property or to create access for a vehicle onto a classified road (please read note 9).

Please read the notes before you fill in this form.

1 Please give the address of the property to be altered or extended

20 Mill Lane
SHOREHAM BY SEA
West Sussex
BN43 5AG

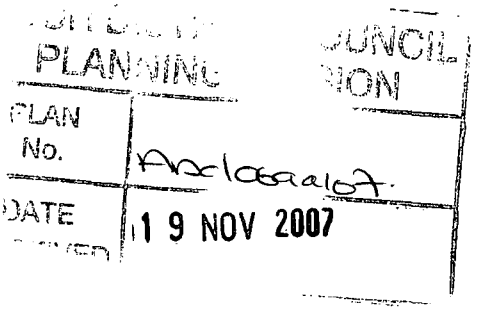

2 Type of property

Semi-detached House

3 Please describe the development you are applying for.

Two storey side extension and internal alterations

4 Applicant (in block capitals)

Name

Mr and Mrs
R
Savill

Address

20 Mill Lane
SHOREHAM BY SEA
BN43 5AG
WEST SUSSEX

Telephone

Fax

Email

Agent (if any)

Full Name

KEL Building Adviser Ltd

Address

88 Nevill Avenue
HOVE
East Sussex
BN3 7NA

Telephone

01273 774867

Fax

01273 774867

Email

keith@kelbuilding.co.uk

5 Please enclose four copies of this form and four sets of plans.
Please number your plans and write the numbers and scales against the titles here.

	Plan Number	Scale
Location Plan	003	1:1250
Block Plan	003	1:500
Floor Plan	002	1:100 and 1:50
Elevations	002	1:100
Other	001 (existing)	1:100

6 Will the development involve cutting down any trees? No
If "Yes", please show these clearly on the block plan.

7 Will the development (including any new or altered access) affect a public footpath or any other public right of way? No

8 **Does this application require a fee?** Yes
(See note 3)

If "No", please choose the option that applies
(See note 3)

If "Yes", please state the fee enclosed £ 135.00
(See note 4)

Signatu [redacted] **Date:** 19/11/07

Please print your name: K. LAWTON

Certificate under Article 7 of the Town and Country Planning (General Development Procedure) Order 1995

If anyone else owns the land or part of it, you must fill in Certificate B, which you can get from the Planning Section. You must also tell the owner of the land about this application by serving a notice on them. If you own all of the land, you must fill in Certificate A below.

Certificate A

I confirm that:

- Nobody except the applicant was an owner of any part of the land involved at the beginning of the period of 21 days before the date of this application; and
- none of the land this application relates to is an agricultural holding or part of an agricultural holding.

Signature: [redacted] **Date:** 19/11/07

Please print your name: K. LAWTON

For Planning purposes



© Crown Copyright 2007. All rights reserved. Licence number 100020449. Plotted Scale - 1:1250

1:1250

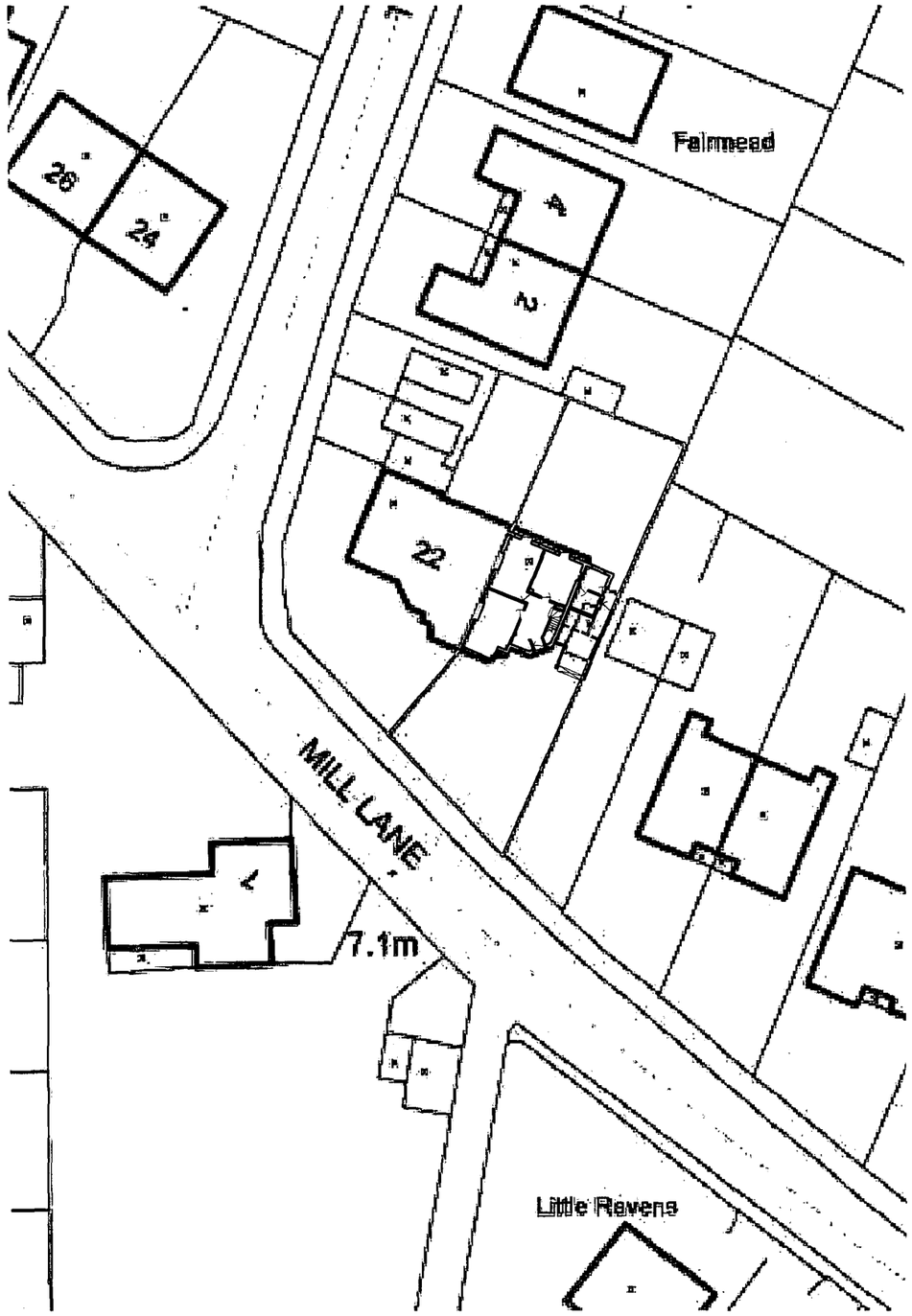

1:500

OUR DISTRICT COUNCIL
PLANNING DIVISION
PLAN No. Andoba9147
DATE 19 NOV 2007

NOTES.

1. GENERAL

(i) This drawing is not to be scaled, work to figured dimensions only, confirmed on site.

(ii) This drawing is to be read in conjunction with all relevant architectural drawings, detailed specifications where applicable and all associated drawings in this series.

(iii) Any discrepancy on this drawing is to be reported immediately to the owner for clarification.

(iv) The contractor is responsible for all temporary works and for the stability of the works in progress.

Revision	Date	By	Rev. No.

Client: Mr.and Mrs .R. Saville

Project: 20, Mill Lane
Shoreham

Title: Two storey side extension and *internal alterations* (Street plan)

KEL Building Advisor Ltd RICS

88, Nevill Avenue
Hove
East Sussex
BN3 7NA

TEL/FAX 01273 774867
Mobile 07767 481463
E-mail keith@kelbuilding.co.uk

Scales	Date	Drawn	Designer		Approved
1:100,	Oct 07	KEL	0000	0000	
Project No. 0364		Tech No. 0000	Dwg. No. 003		Rev. No. 0000

© Copyright

For Planning purposes

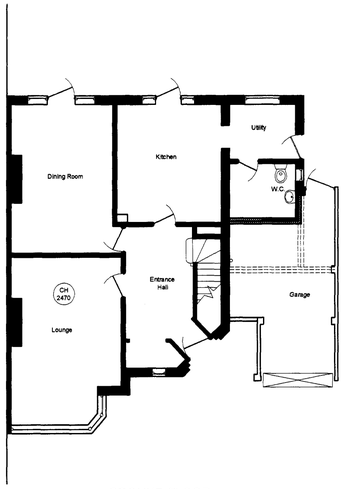

GROUND FLOOR

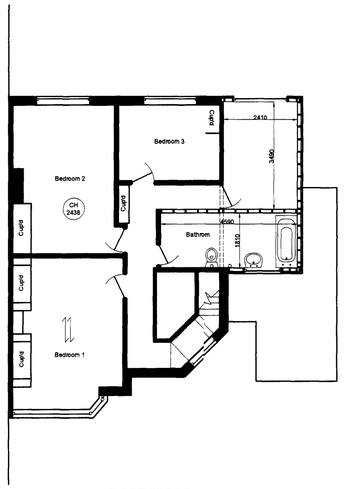

FIRST FLOOR

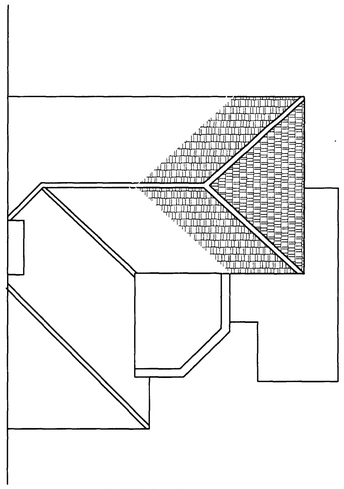

ROOF PLAN



FRONT ELEVATION

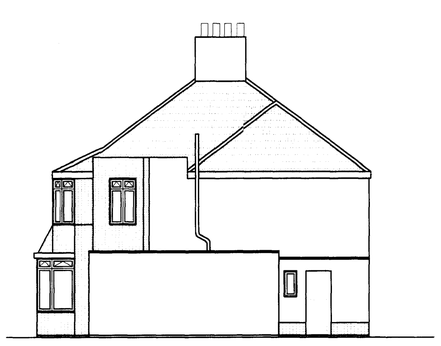

SIDE ELEVATION



REAR ELEVATION

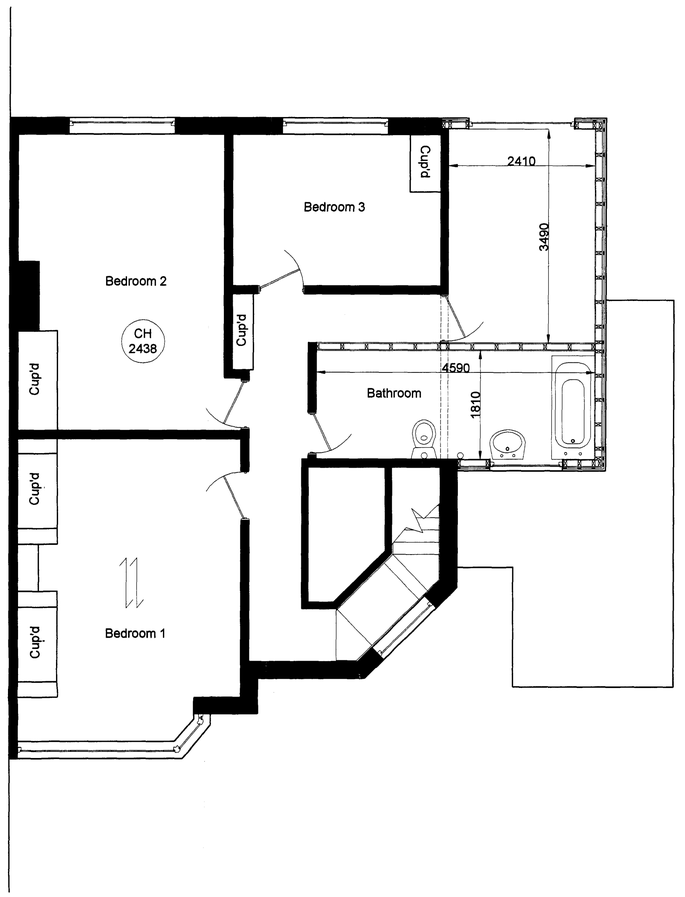

FIRST FLOOR

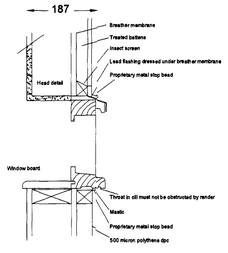

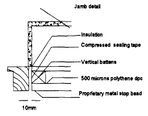

wall finish to match existing

roof tiles to match existing

windows to match existing

NOTES.

1. GENERAL

(i) This drawing is not to be scaled, work to figured dimensions only, confirmed on site.

(ii) This drawing is to be read in conjunction with all relevant architectural drawings, detailed specifications where applicable and all associated drawings in this series.

(iii) Any discrepancy on this drawing is to be reported immediately to the owner for clarification.

(iv) The contractor is responsible for all temporary works and for the stability of the works in progress.

Received
19 NOV 2007

Revision	Date	By	Rev. No.

Client
Mr.and Mrs .R. Saville

Project
20, Mill Lane
Shoreham

Title
Two storey side extension and internal alterations (Proposed)

Building Advisor Ltd RICS

88, Nevill Avenue
Hove
East Sussex
BN3 7NA

TEL/FAX 01273 774967
Mobile 07767 481463
E-mail keith@kelbuilding.co.uk

Scales	Date	Drawn	Designer		Approved
1:100, 1:50	Oct 07	KEL	0000	0000	
Project No. 0364		Task No. 0000	Dwg. No. 002		Rev. No. 0000

c Copyright

For Planning purposes

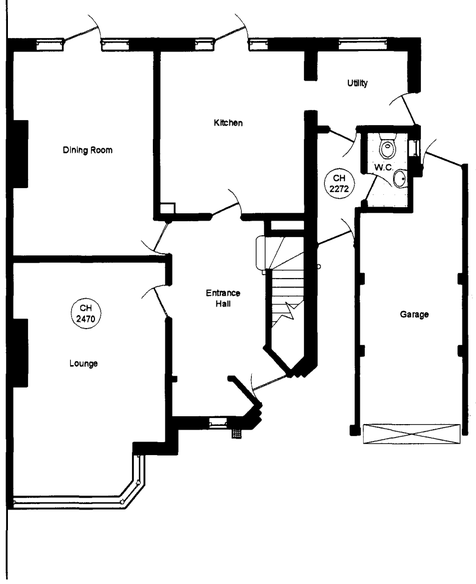

GROUND FLOOR

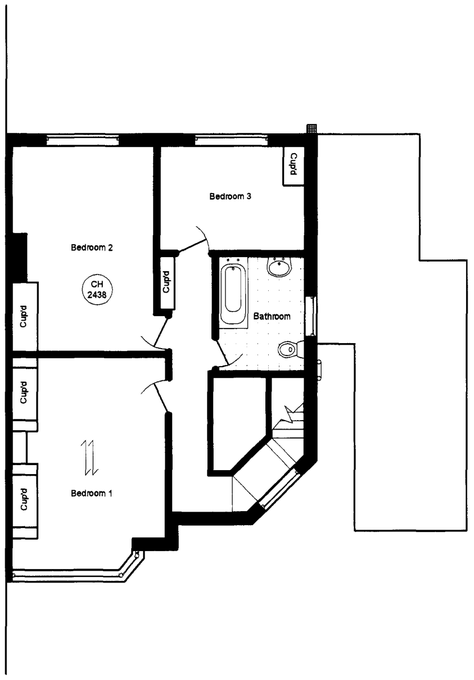

FIRST FLOOR

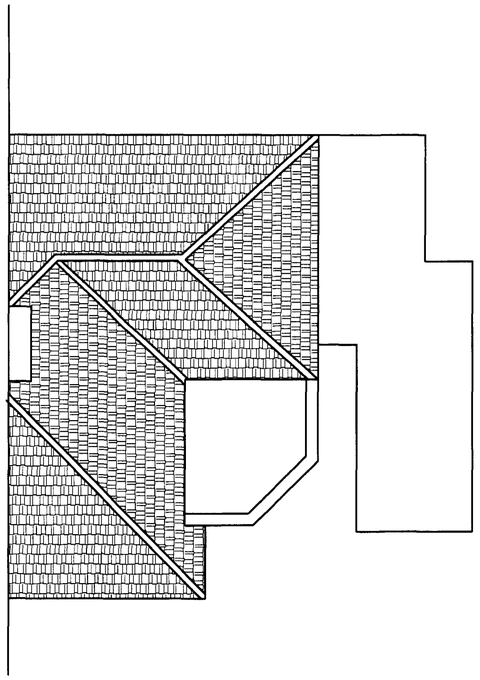

ROOF PLAN



FRONT ELEVATION

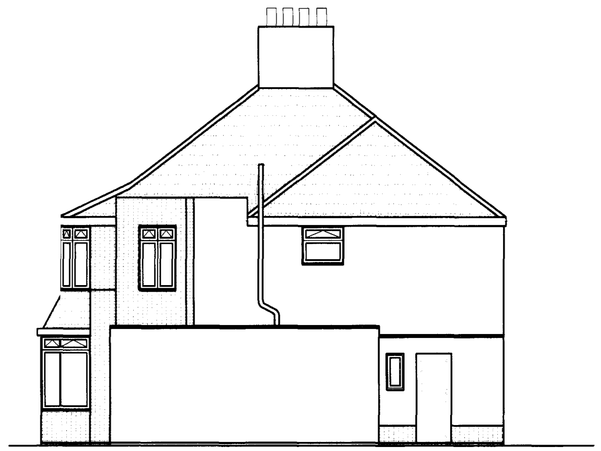

SIDE ELEVATION



REAR ELEVATION

NOTES:

1. GENERAL

(i) This drawing is not to be scaled, work to figured dimensions only, confirmed on site.

(ii) This drawing is to be read in conjunction with all relevant architectural drawings, detailed specifications where applicable and all associated drawings in this series.

(iii) Any discrepancy on this drawing is to be reported immediately to the owner for clarification.

(iv) The contractor is responsible for all temporary works and for the stability of the works in progress.

Revision	Date	By	Rev. No.
	Anc1069a1a		

Client: Mr.and Mrs .R. Saville

19 NOV 2007

Project: 20, Mill Lane Shoreham

Title: Two storey/ side extension and internal alterations (Existing)

Building Advisor Ltd RICS

88, Nevill Avenue
Hove
East Sussex
BN3 7NA

TEL/FAX 01273 774867
Mobile 07767 481463
E-mail keith@kelbuilding.co.uk

Scales	Date	Drawn	Designer		Approved
1:100,	Oct (07	KEL	0000	0000	

Project No.	Task No.	Dwg. No.	Rev. No.
0364	0000	001	0000

© Copyright