ADUR
DISTRICT COUNCIL

Town and Country Planning Act 1990
Householder Planning Application

Use this form to apply for planning permission to extend or alter your house or flat, to build a garage or other structure on your property or to create access for a vehicle onto a classified road (please read note 9).

Please read the notes before you fill in this form.

1 Please give the address of the property to be altered or extended

269 Old Shoreham Road
Southwick
BRIGHTON
BN42 4LP

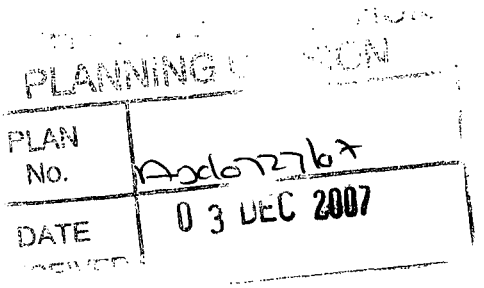

2 Type of property

Semi-detached House

3 Please describe the development you are applying for.

infill extension to ground floor

4 Applicant (in block capitals)

Name

Mr
A
Abrahams

Address

269 Old Shoreham Road
Southwick
BRIGHTON
BN42 4LP

Telephone

Fax

Email

Agent (if any)

Full Name

Malcolm Lewis

Address

25 St Nicholas Lodge
Church Street
BRIGHTON
BN1 3LJ

Telephone

01273730868

Fax

Email

5 Please enclose four copies of this form and four sets of plans.
Please number your plans and write the numbers and scales against the titles here.

	Plan Number	Scale
Location Plan	501/01	1:1250
Block Plan	501/02	1:50
Floor Plan	501/21	1:100
Elevations	501/21	1:100
Other		

6 Will the development involve cutting down any trees? No
If "Yes", please show these clearly on the block plan.

7 Will the development (including any new or altered access) affect a public footpath or any other public right of way? No

8 **Does this application require a fee?** Yes
(See note 3)

If "No", please choose the option that applies
(See note 3)

If "Yes", please state the fee enclosed £ 135.00
(See note 4)

Signature: [redacted] **Date:** 30/11/07

Please print your name: MALCOLM LEWIS

Certificate under Article 7 of the Town and Country Planning (General Development Procedure) Order 1995

If anyone else owns the land or part of it, you must fill in Certificate B, which you can get from the Planning Section. You must also tell the owner of the land about this application by serving a notice on them. If you own all of the land, you must fill in Certificate A below.

Certificate A

I confirm that:

- Nobody except the applicant was an owner of any part of the land involved at the beginning of the period of 21 days before the date of this application; and
- none of the land this application relates to is an agricultural holding or part of an agricultural holding.

Signature: [redacted] **Date:** 30/11/07

Please print your name: MALCOLM LEWIS

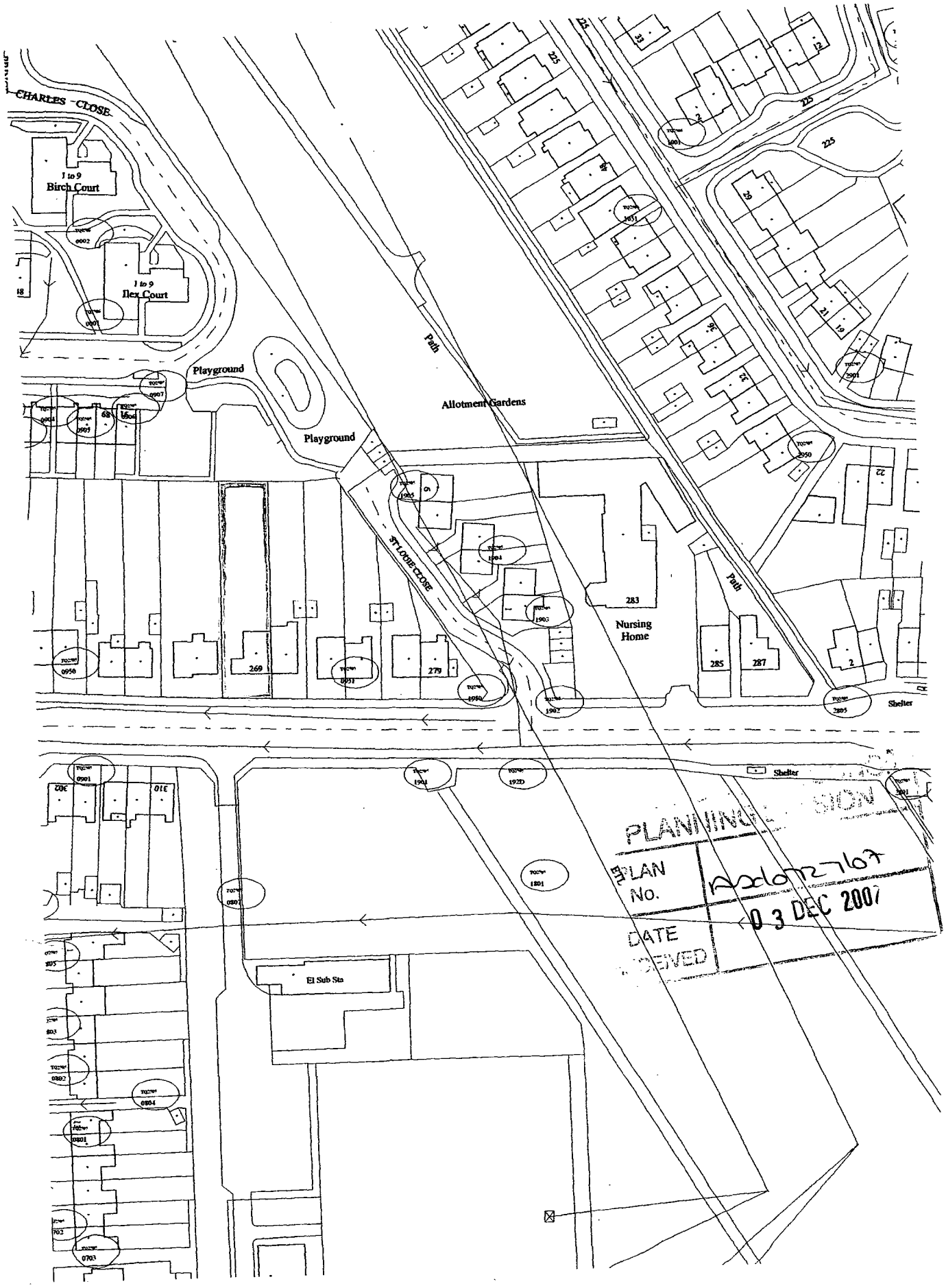

269 OLD SHOREHAM ROAD
SOUTHWICK

LOCATION PLAN

1:1250

501/01

N

Malcolm Lewis DipLArch(Dist)
Architectural and Planning Consultant

25 St Nicholas Lodge, Church Street
Brighton BN1 3LJ
01273 730868 07865047846

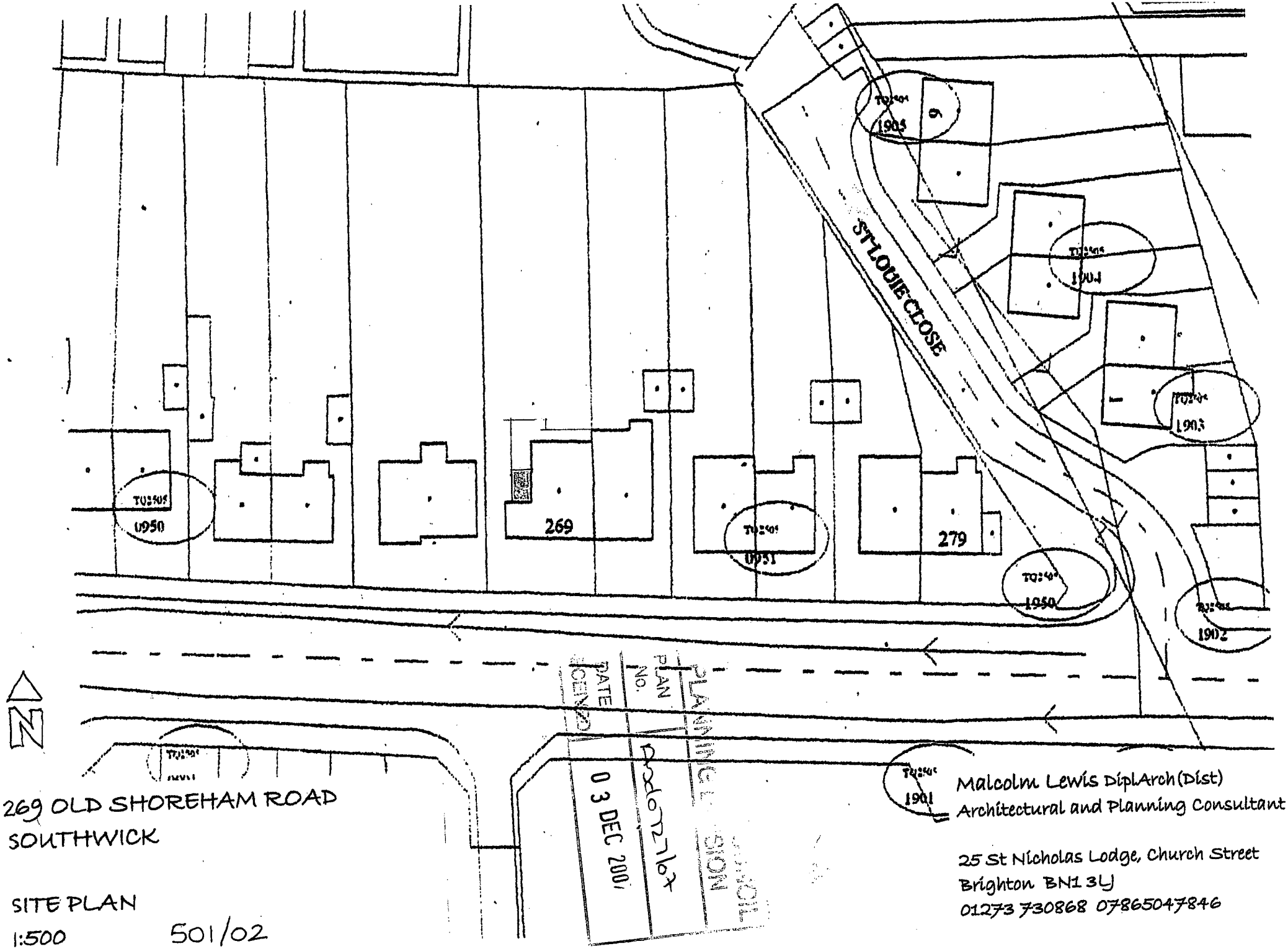

269 OLD SHOREHAM ROAD
SOUTHWICK

SITE PLAN
1:500 501/02

Malcolm Lewis DiplArch(Dist)
Architectural and Planning Consultant

25 St Nicholas Lodge, Church Street
Brighton BN1 3LJ
01273 730868 07865047846



WEST ELEVATION

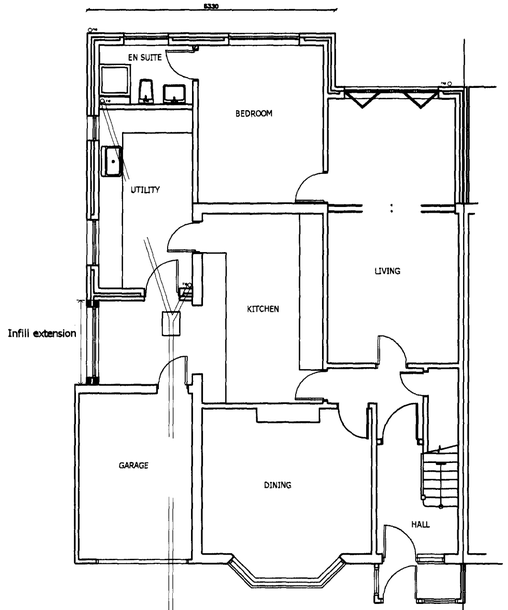

GROUND FLOOR PLAN

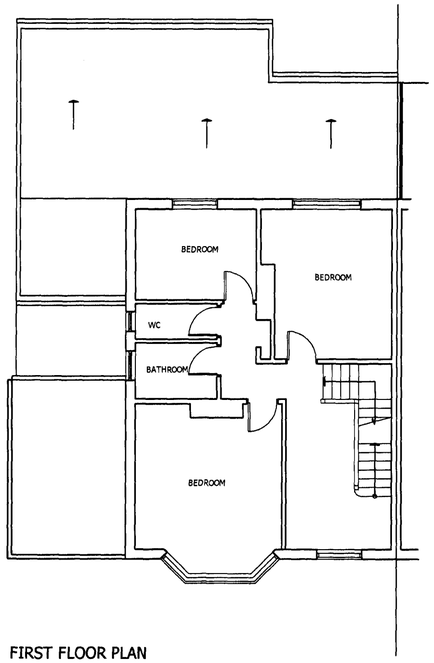

FIRST FLOOR PLAN

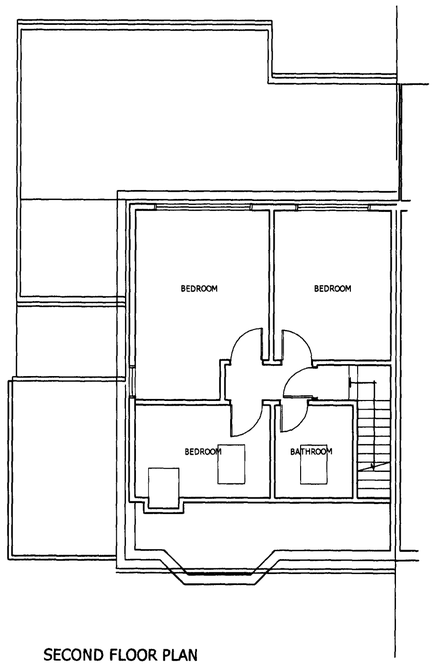

SECOND FLOOR PLAN

RECEIVED
03 DEC 2007

CLIENT
MR A ABRAHAMS

PROJECT
269 OLD SHOREHAM ROAD
SOUTHWICK

TITLE
GROUND FLOOR INFILL
PROPOSED PLANS AND ELEVATION

1::100	nov 2007	ML

DRAWING N°
501 21

Malcolm Lewis DiplArch(Dist)
Architectural & Planning Consultant

25 St Nicholas Lodge, Church Street
Brighton, BN1 3LJ
e-mail: malclewis@onetel.net

TEL 01273730868 MOB 07737663086