

Sub Sta
EI

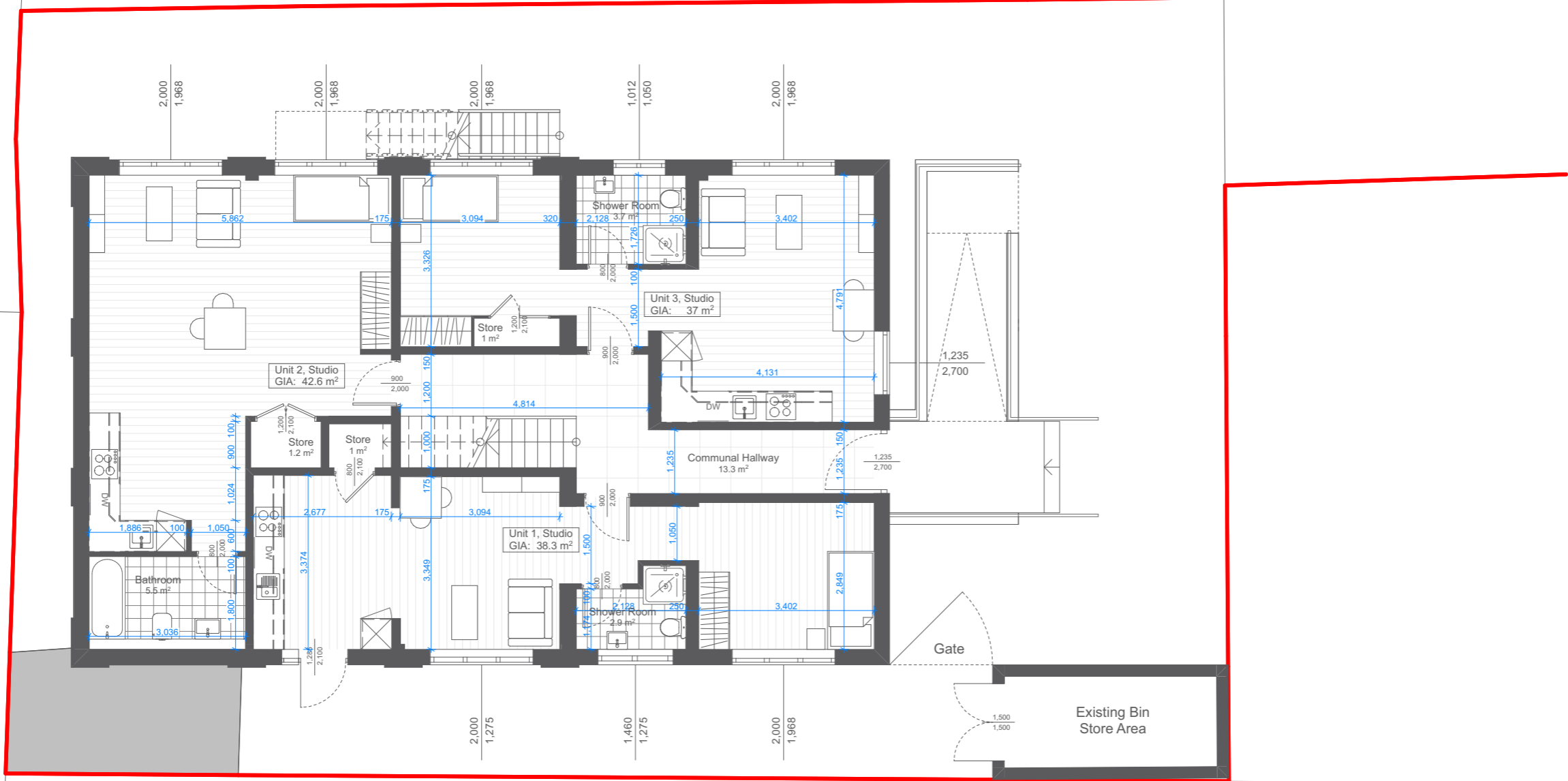

133a

KEY:

- Materials:
- 01. Red bricks
- 02. Light grey render, stone parapet
- 03. Brown Window frames
- 04. White door and window frames
- 05. Metal staircase/ balustrade
- 06. Yellow painted handrails

Outline Specification:

— Site Boundary

1:100@A3

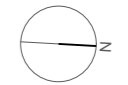

revision	date	amendment
PA	03/03/2026	Issued for Prior Approval



HAMPSON

01273 956622
hampsonarchitects.com
This document and its design content is copyright ©. It shall be read in conjunction with all other associated project information including models, specifications, schedules and related consultants documents. Do not scale from documents. All dimensions to be checked on site. Immediately report any discrepancies, errors or omissions on this document to the Originator. If in doubt ASK.

job title 135A Park Road, Worthing			
drawing title PROPOSED GROUND FLOOR PLAN			
status PRIOR APPROVAL			
scale 1:100 @ A3		1:50 @ A1	
job no HA104	date 25.02.2026	drawing no. 120	revision P.A