01 - PROPOSED A-A SECTION

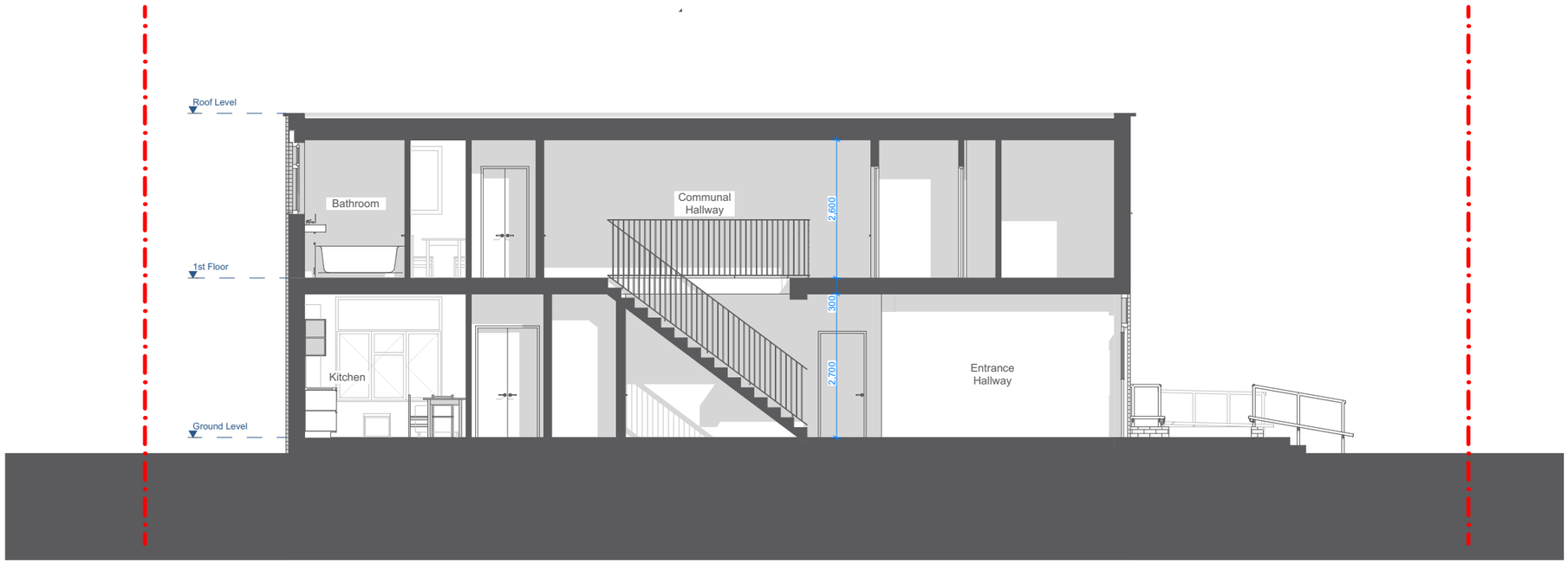

01 - PROPOSED B-B SECTION

KEY:

Materials:
01. Red bricks
02. Light grey render, stone parapet
03. Brown Window frames
04. White door and window frames
05. Metal staircase/ ballustrade
06. Yellow painted handrails

Outline Specification:

Site Boundary

1:100@A3

0m 0.5m 1m 2m 5m

revision	date	amendment
P.A	03/03/2026	Issued for Prior Approval

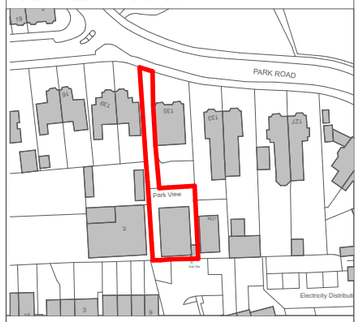

HAMPSON

01273 956622
hampsonarchitects.com

This document and its design content is copyright ©. It shall be read in conjunction with all other associated project information including models, specifications, schedules and related consultants documents. Do not scale from documents. All dimensions to be checked on site. Immediately report any discrepancies, errors or omissions on this document to the Originator. If in doubt ASK.

job title
135A Park Road, Worthing

drawing title
PROPOSED SECTIONS

status	PRIOR APPROVAL	
scale	1:100 @ A3	1:50 @ A1

job no	date	drawing no.	revision
HA104	25.02.2026	300	P.A