

GROUND FLOOR LAYOUT PLAN (Proposed)

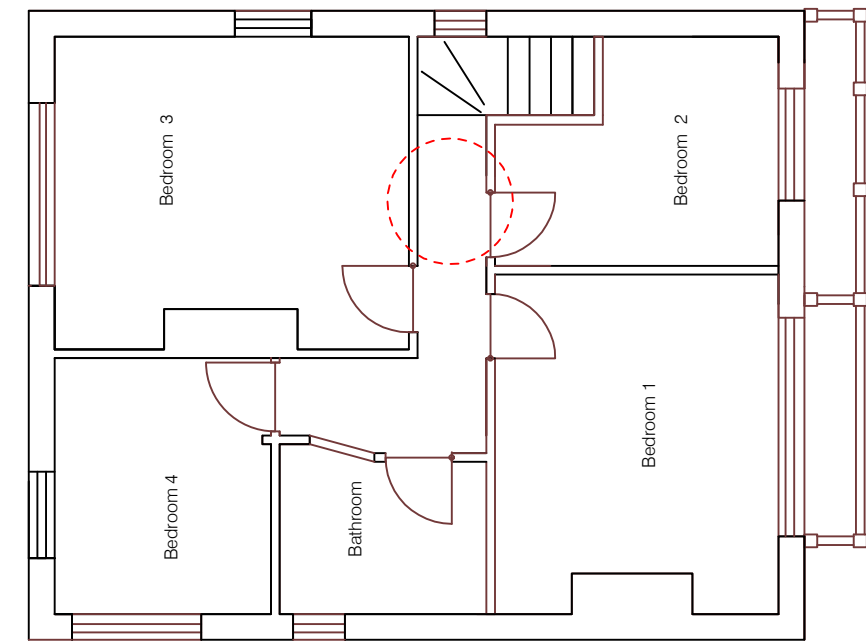

First Floor - Proposed Layout

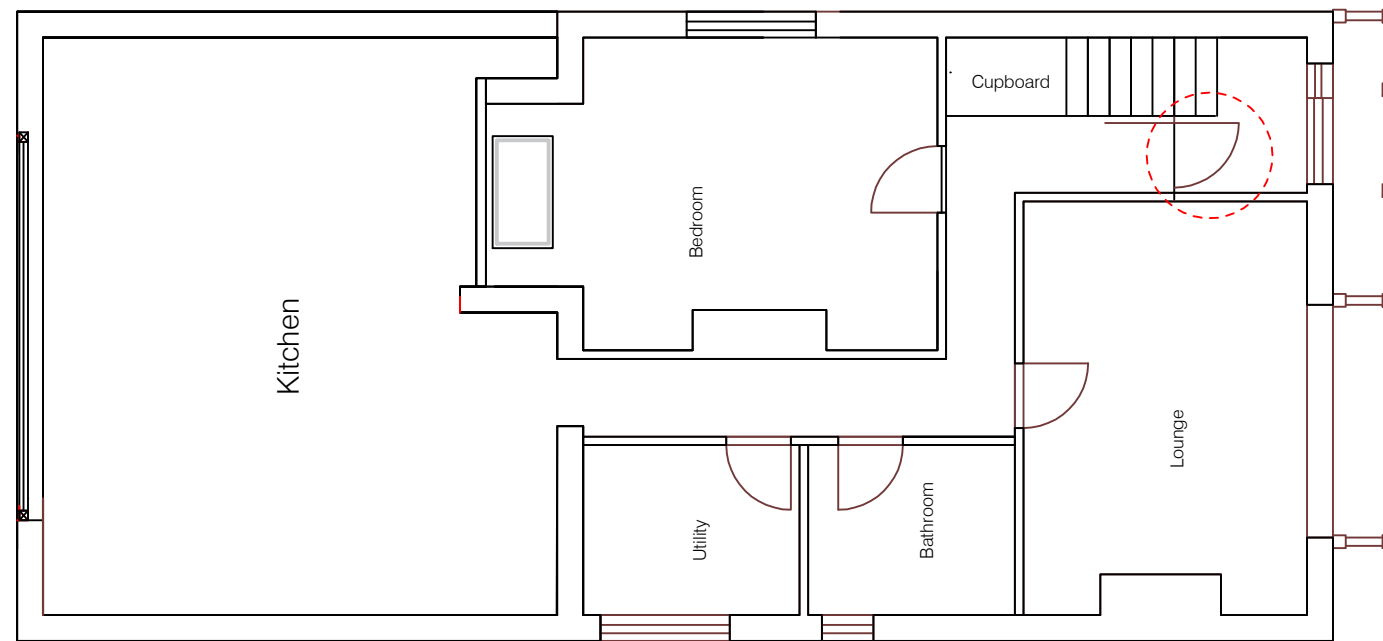

GROUND FLOOR LAYOUT PLAN (Existing)

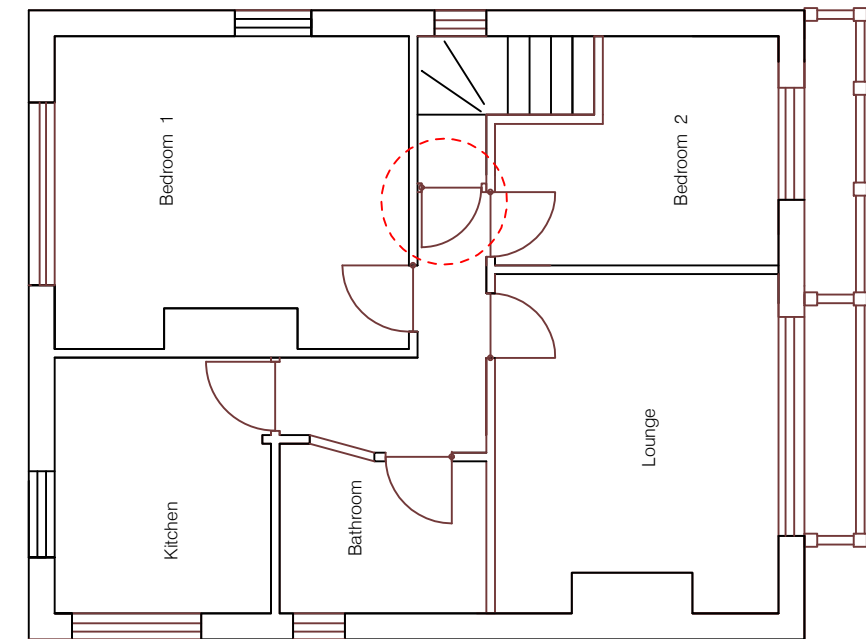

First Floor - Existing Layout

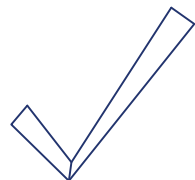
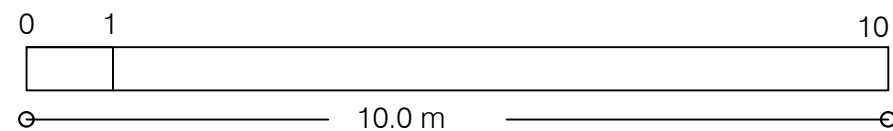

TRP Design
20, Steep Close Findon, W Sussex BN14 0TD
trpettifer@outlook.com

Owner : James Lawson

Project:12 Georgia Ave Worthing BN14 8AZ

Drawing No: Georgia PA 02

Description: Floor Layout Plans Existing & Proposed
Proposed Rear Extension

Date: 22/12/25

Scale: 1 : 100

Drawn by: TRP

Checked by: JL