Existing Ground Floor Plan

1:50@A1 ; 1:100@A3

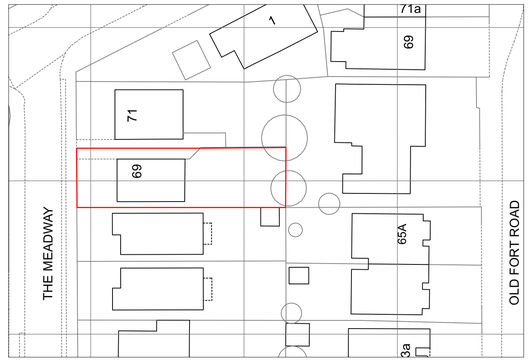

N

KEY PLAN
1:500@A1

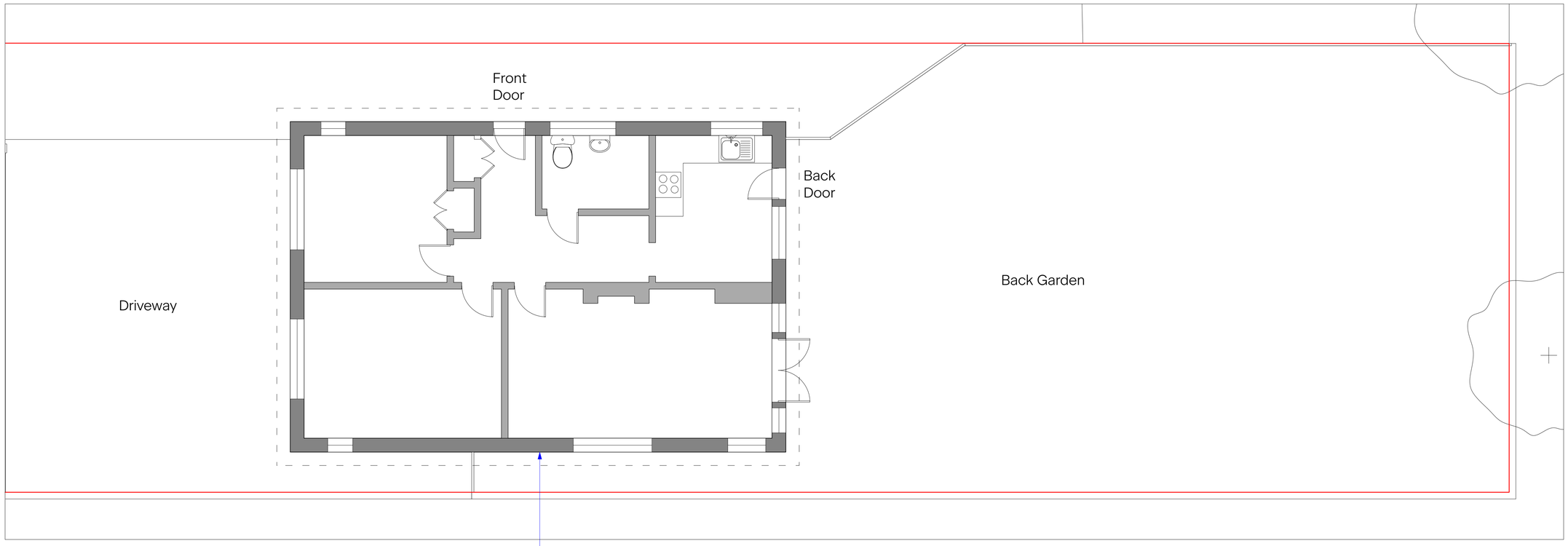

KEY

Site Boundary

0 1 2 5

N

EXISTING

Revision:		
A	21/01/2024	Issued for Information

Carrie Coningsby ARB

Email: carrieconingsby@hotmail.co.uk

Tel: +44(0)7828099075

Client: Alex & Sahar Marlow	**Date Created:** 21/01/2024
Project: 69 Meadway Garden Room	
Drawing Title: Existing Ground Floor Plan	
Scale: 1:50@A1 ; 1:100@A3	**Revision Date:** 21/01/2024
Drawing No: 001_100	**Drawn by:** CC / **Revision:** A

THIS DRAWING IS COPYRIGHT OF CARRIE CONINGSBY NOT TO BE USED FOR ANY OTHER PURPOSE THAN LICENSED BY CARRIE CONINGSBY. DO NOT SCALE OFF THIS DRAWING. ALL DIMENSIONS SHOULD BE CHECKED ON SITE BY CONTRACTOR.