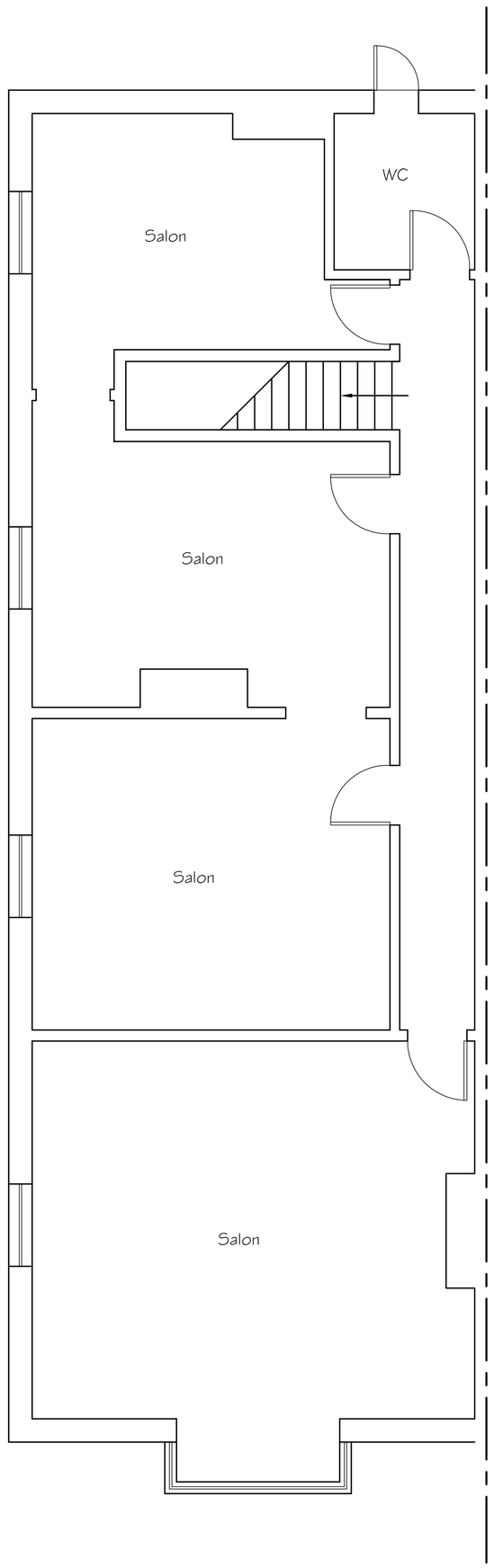

Existing First Floor Plan

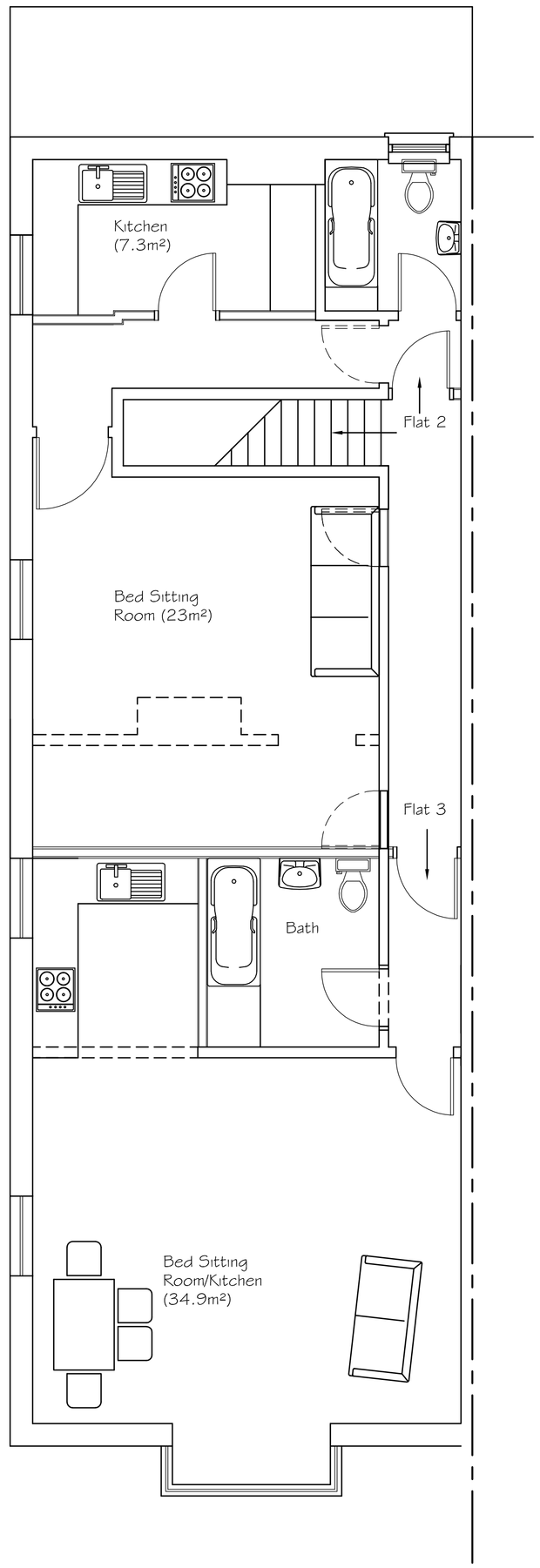

Proposed First Floor Plan

Tony Rogers
Building Consultants
Address: 40 Dawn Crescent, Upper Beeding
West Sussex, BN44 3WH
Telephone: 01903 815225 Fax: 01903 815225

Rev.	Date:	Revision Description:
A	July 2014	First layout altered to two studios

Client: Human Hill

Address: 10 Buckingham Road
Shoreham
West Sussex
BN43 5UA

Project: Proposed conversion

Scale: 1:50
Paper Size A1

Date: January 2014

Drawing No: 14/897/02

Drawn By: AWR

Revision: A