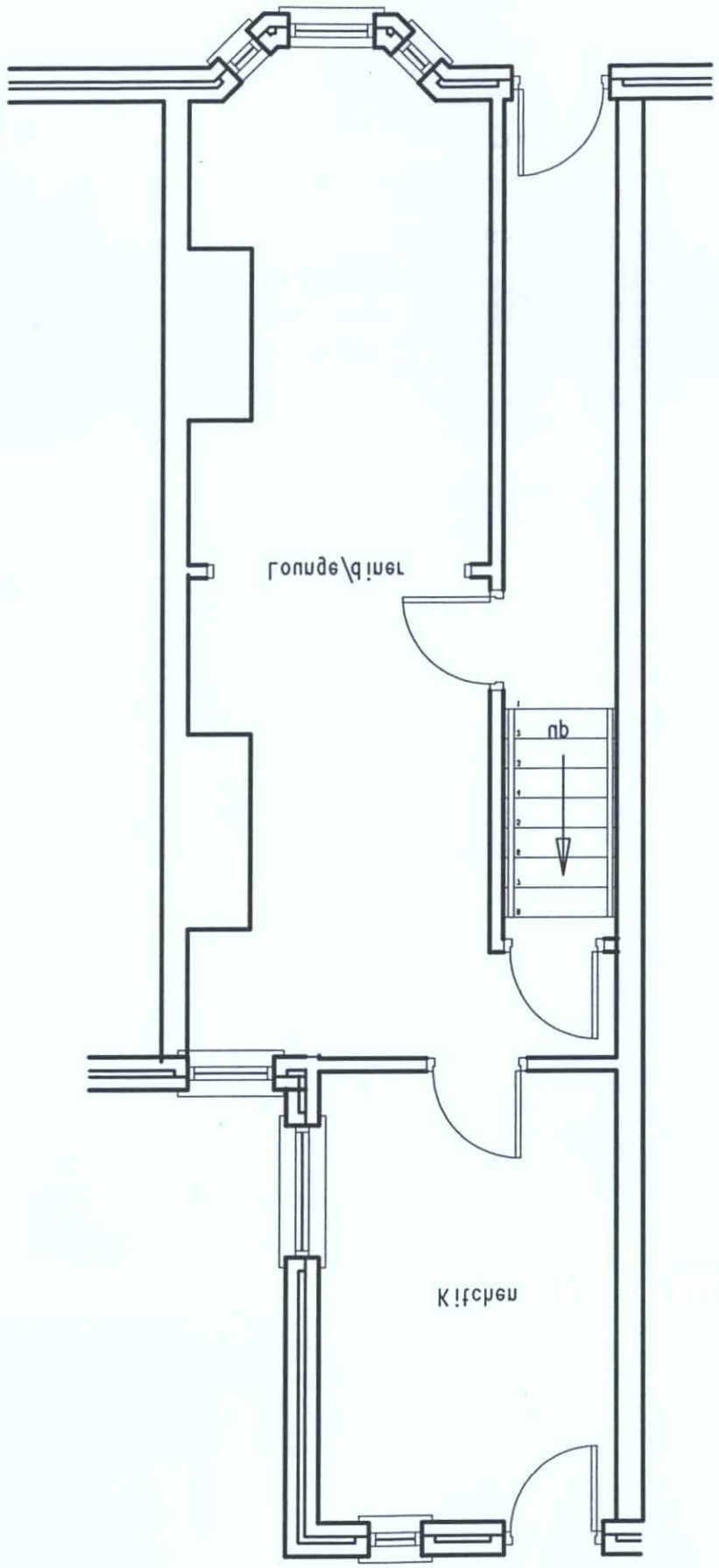

EXISTING GROUND FLOOR LAYOUT

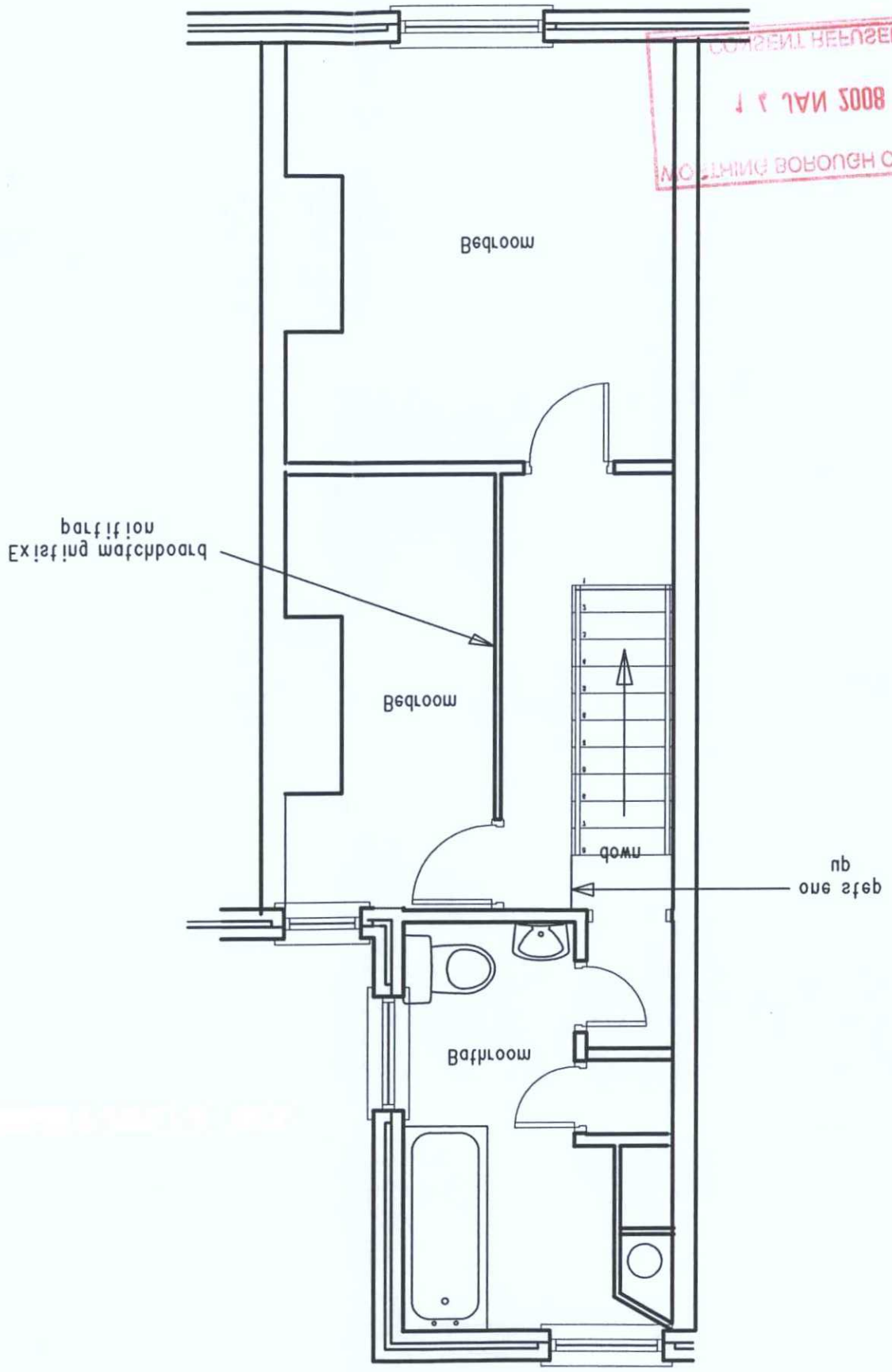

EXISTING FIRST FLOOR LAYOUT

CONSENT REFUSED
12 JAN 2008
WORTHING BOROUGH COUNCIL

Anchor staying put

Dwg.No.:339A/1	Revision:
Date:Sept 2007	Scale: 1:50
Drawn By:jrc	
Title:Loft Conversion for Bedroom	

Client name & address:
Mrs S Spearman
76 Cranworth Road
Worthing
BN11 2LF

Technical Officer:
John Cockrell

ASP Agency name & address:
Arun & Worthing
3 Churchill Court
112 The Street

Date	Rev	Description

MB 1 27/11/2007

T.P. OFFICE COPY

Please be advised that this drawing remains the intellectual property of Anchor Trust (Anchor) until completion of works as agreed in the 'Agreement to provide the Staying Put service' and/or all monies due to Anchor have been paid in full.

Note:
Do not scale from drawing, all dimensions to be checked on site.

DEPOSITED 23/11/07
BOROUGH OF WORTHING
T.P. REF. No.