

EXISTING ELEVATIONS. SCALE 1:100

1:100 Scale Bar

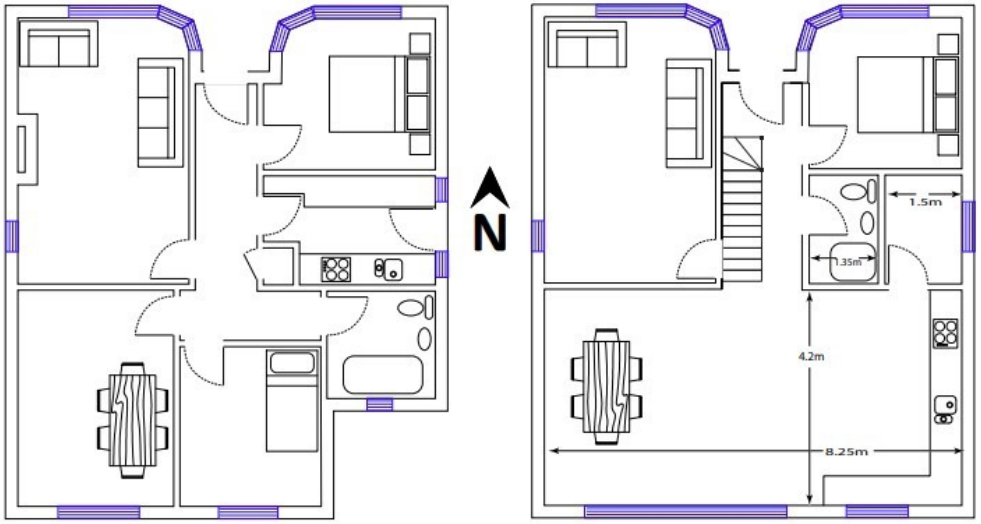

EXISTING GROUND FLOOR - SCALE 1:50

PROPOSED GROUND FLOOR - SCALE 1:50

1:50 Scale Bar

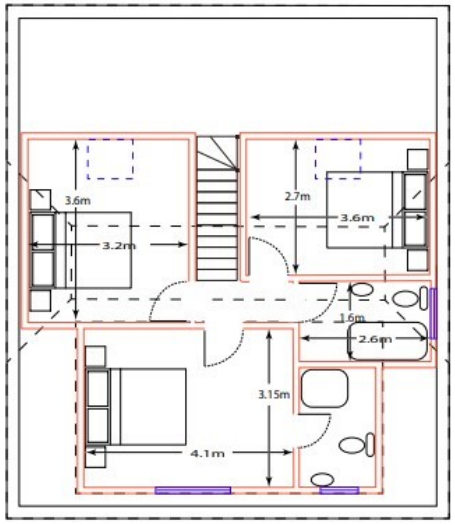

PROPOSED FIRST FLOOR - SCALE 1:50

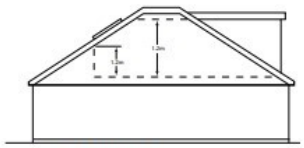

SECTION: SCALE 1:100

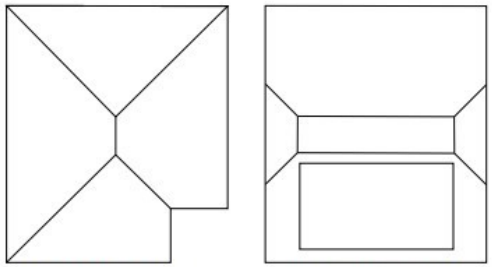

EXISTING ROOF PLAN: SCALE 1:100

PROPOSED ROOF PLAN: SCALE 1:100

1:100 Scale Bar

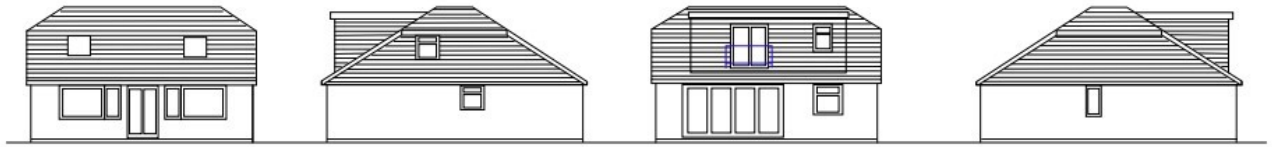

PROPOSED ELEVATIONS. SCALE 1:100

1:100 Scale Bar

Notes

1. No critical dimensions are to be scaled from this drawing. (except for planning purposes)
2. It is the contractor's responsibility to ensure that all work is carried out in accordance with Local Authority and N.H.B.C requirements and that all plumbing and electrical work complies with the current regulations of the area water board and electricity board.
3. Any works carried out prior to the receipt of the necessary approvals are the responsibility of the client.
4. Whilst every effort has been made to obtain accurate information on the existing structure or site, it is essential that the contractor or client check at every stage and notify the Designer of any discrepancies.

© copyright

ED63
ELEMENTAL DESIGN
elementaldesign63@gmail.com
07799 402 870
07754 093 904

Client: Mr Brown

Job Title:
37 Adur Avenue
Shoreham By Sea

Drawing Title:
LOFT CONVERSION WITH JULIET BALCONY & GROUND FLOOR INFILL EXTENSION. FRONT ROOF LIGHTS

Scale - 1:50 / 1:100

Date:27-10-2022	Drawn by - A.Ramus

Drg no.-**37AA.RD**

A1 - 841mm x 594mm