CDM 2015 Health & Safety Information:

This information relates only to 'Significant Hazards' identified on this drawing and is to be read in conjunction with the Designer's Risk Assessment Register.

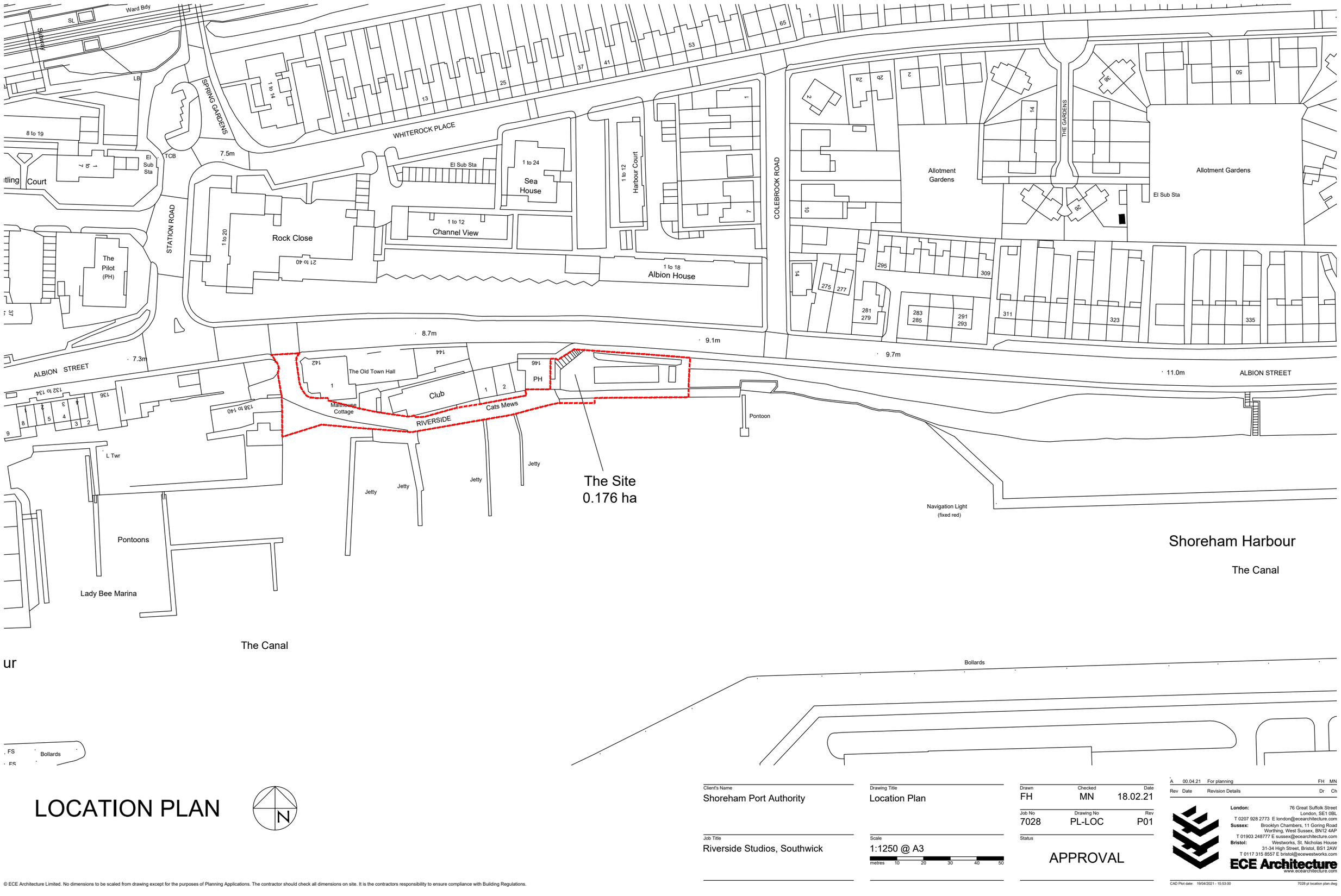

LOCATION PLAN

N

Client's Name: Shoreham Port Authority	Drawing Title: Location Plan	Drawn: FH	Checked: MN	Date: 18.02.21
Job Title: Riverside Studios, Southwick	Scale: 1:1250 @ A3 (metres 10 20 30 40 50)	Job No: 7028	Drawing No: PL-LOC	Rev: P01
		Status: APPROVAL		

Rev	Date	Revision Details	Dr	Ch
A	00.04.21	For planning	FH	MN

London: 76 Great Suffolk Street, London, SE1 0BL
T 0207 928 2773 E london@ecearchitecture.com
Sussex: Brooklyn Chambers, 11 Goring Road, Worthing, West Sussex, BN12 4AP
T 01903 248777 E sussex@ecearchitecture.com
Bristol: Westworks, St. Nicholas House, 31-34 High Street, Bristol, BS1 2AW
T 0117 315 8557 E bristol@ecewestworks.com
ECE Architecture
www.ecearchitecture.com

CAD Plot date: 19/04/2021 - 15:53:00 — 7028 pl location plan.dwg

© ECE Architecture Limited. No dimensions to be scaled from drawing except for the purposes of Planning Applications. The contractor should check all dimensions on site. It is the contractors responsibility to ensure compliance with Building Regulations.