Residential Development of a detached house at 72 Old Fort Road, Shoreham Beach, BN43 5HA

JANUARY 2020
Drawing no:JB 400/ planning 102

AS BUILT JANUARY 2020

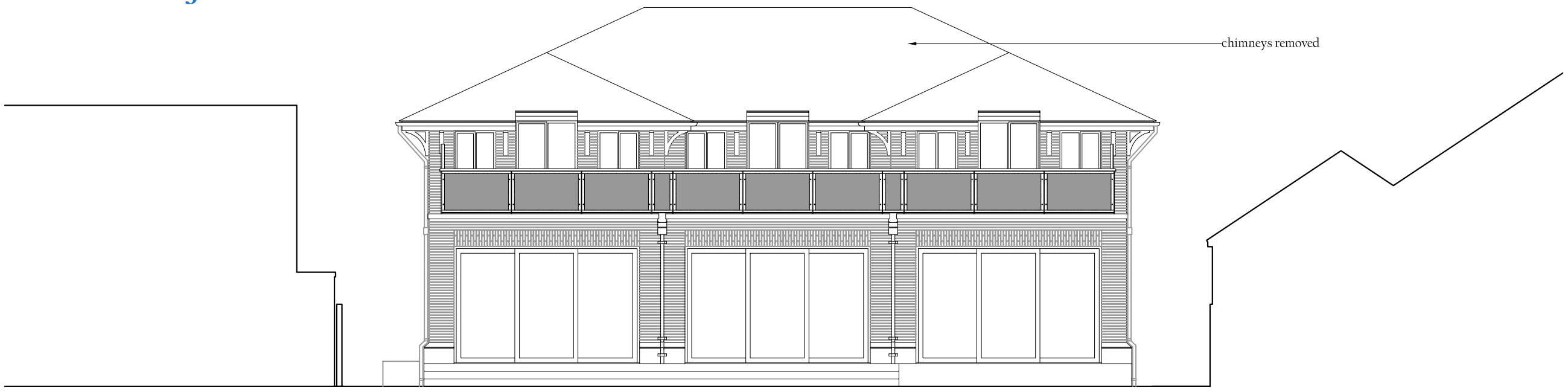

PROPOSED REAR ELEVATION 1:100



PROPOSED FRONT ELEVATION WITHOUT GARAGE IN THE FOREGROUND 1:100

0 1 2 3 4 5
SCALE BAR 1:100

JAMES BRECKELL : ARCHITECT : ARB : RIBA
Adur Business Centre, Little high Street, Shoreham by Sea, BN43 5EG, Tel 01273 467 621, Email: james@breckell.co.uk