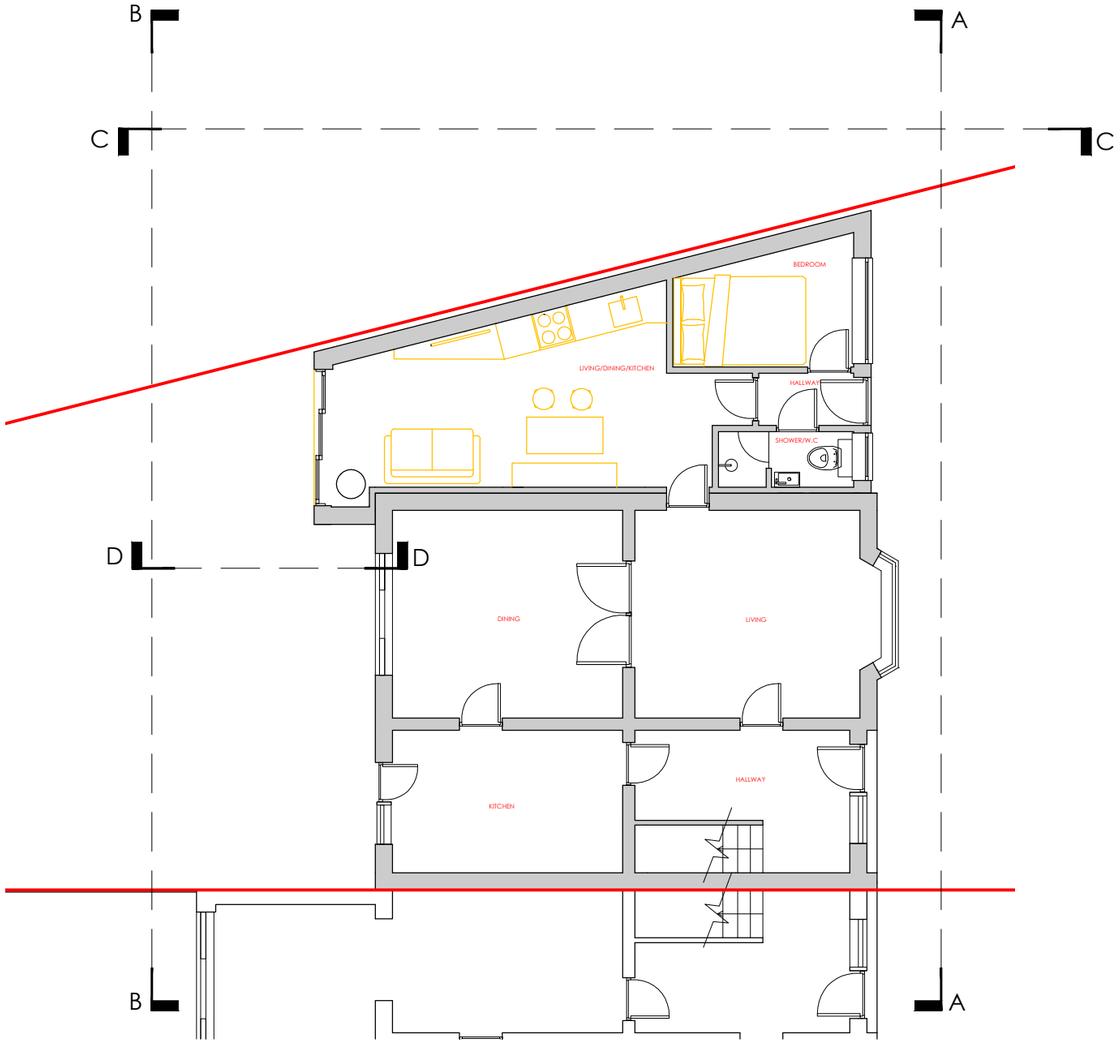

GROUND FLOOR PLAN - PROPOSED

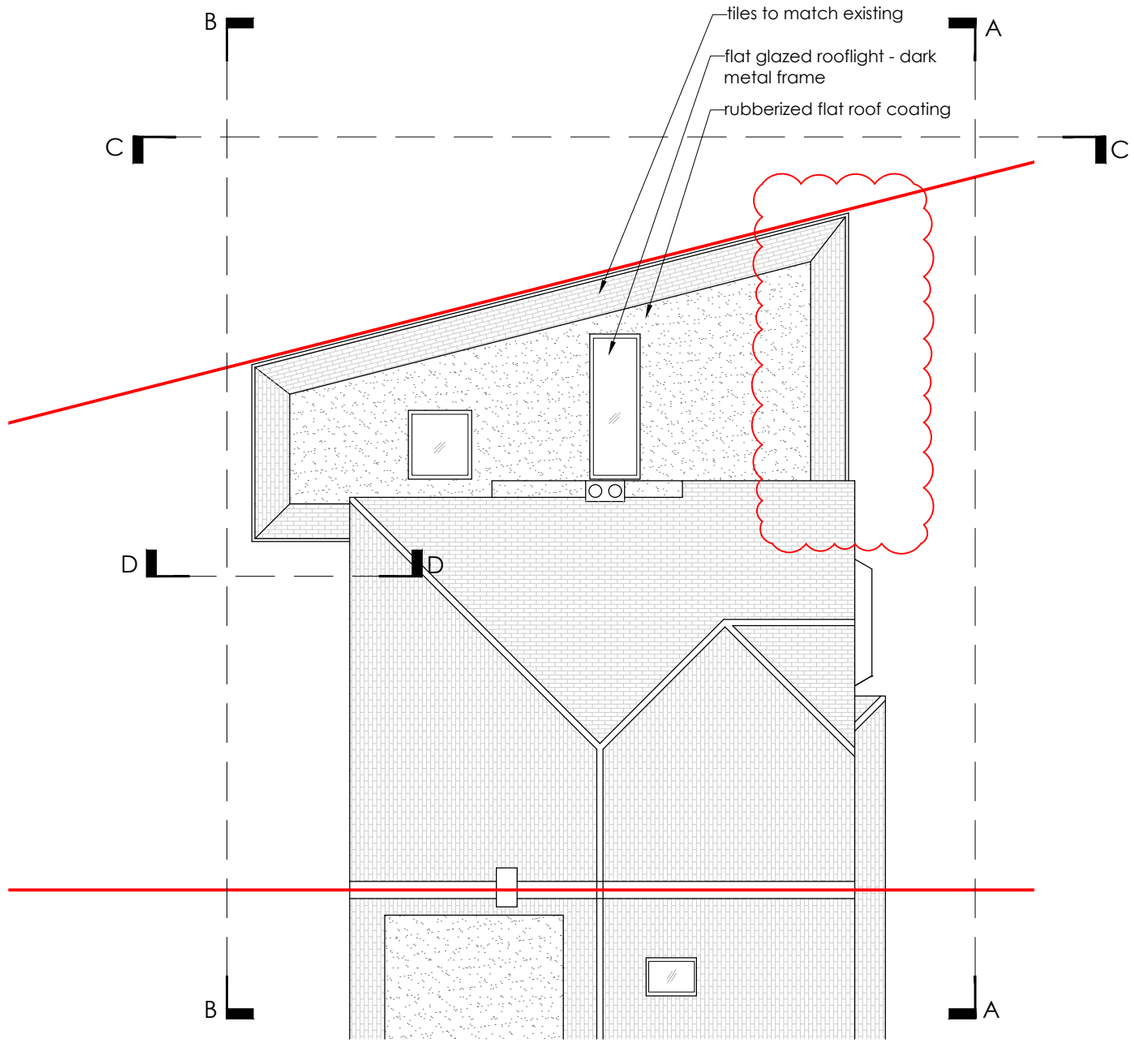

ROOF PLAN - PROPOSED

0 5m

N

Notes:
29.05.2024 Rev - A - drawing title updated
08.07.2024 Rev - B - extension footprint reduced to follow Planner's request. Front and side curtilage set-back 100mm. Internal door added between existing house and annexe
10.07.2024 Rev - C - porch removed and roof set-back at front, to follow Planner's recommendation

SITE: 4 TERRINGES AVENUE	2404-GA-02 DRAWING NO.		2404 PROJECT NO.	18.04.2024 DATE.	
TITLE: GROUND FLOOR AND ROOF PLANS - PROPOSED	1:100 SCALE AT A3.	SG DRAWN.	/ CHECKED.	C REVISION.	