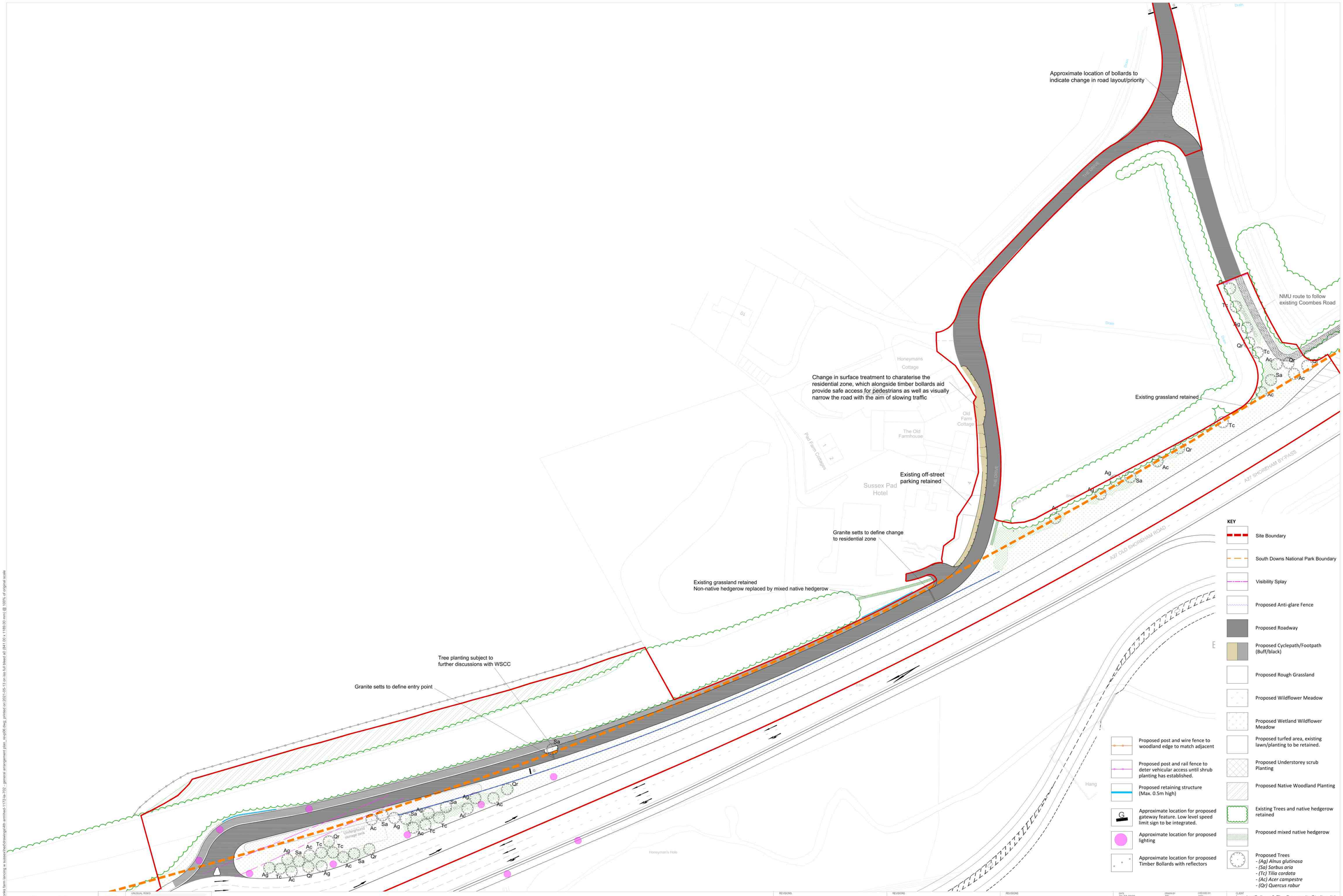

north

NOTES:

This drawing is the copyright of Hyland Edgar Driver. It must not be copied or reproduced without written consent. Only figured dimensions are to be taken from this drawing. All contractors must visit the site and be responsible for taking and checking all dimensions related to the works shown on this drawing.

SAFETY, HEALTH AND ENVIRONMENT INFORMATION

Unusual residual hazards / risks, based on experienced and competent contractors working to approved method statements.

UNUSUAL RISKS

Construction:

Operations:

Maintenance:

Dismantling/Demolition:

1:500

0 5m 10m 25m

REVISIONS

REVISIONS

REVISIONS	
Rev. P01: Retaining structure revised	AEL 200924
Rev. P02: Gateway added + The Drive reference revised	AEL 201104
Rev. P03: Path added	CH 201125
Rev. P04: Revised to address SDNPA comments	JSW 210316
Rev. P05: Landscape enhancements and layout change	PP 210416
Rev. P06: SDNP boundary added	AEL 210513
-	
-	

DATE	DRAWN BY	CHECKED BY
21.07.2020	TE	AEL

DRAWING STATUS: For Planning

SCALE @ A0: 1:500

PROJECT: New Monks Farm - Fourth Arm

DRAWING TITLE: General Arrangement Plan

DRAWING NUMBER: HED-1172-LA-702

REVISION: P06

CLIENT: Lancing College & The Community Stadium ltd

HED Hyland Edgar Driver Landscape Architects & Urban Designers London & Winchester

One Wessex Way, Colden Common, Winchester, SO21 1WG
Waterloo Court, 10 Theed Street, London, SE1 8ST
t. 01962 711 600
t. 020 7903 9636

Filename: w:\1172 new monks farm lancing w sussex\hed\drawings\4th arm\hed-1172-la-702 - general arrangement plan_rev p06.dwg; printed on 2021-05-13 on iso full bleed a0 (841.00 x 1189.00 mm) @ 100% of original scale