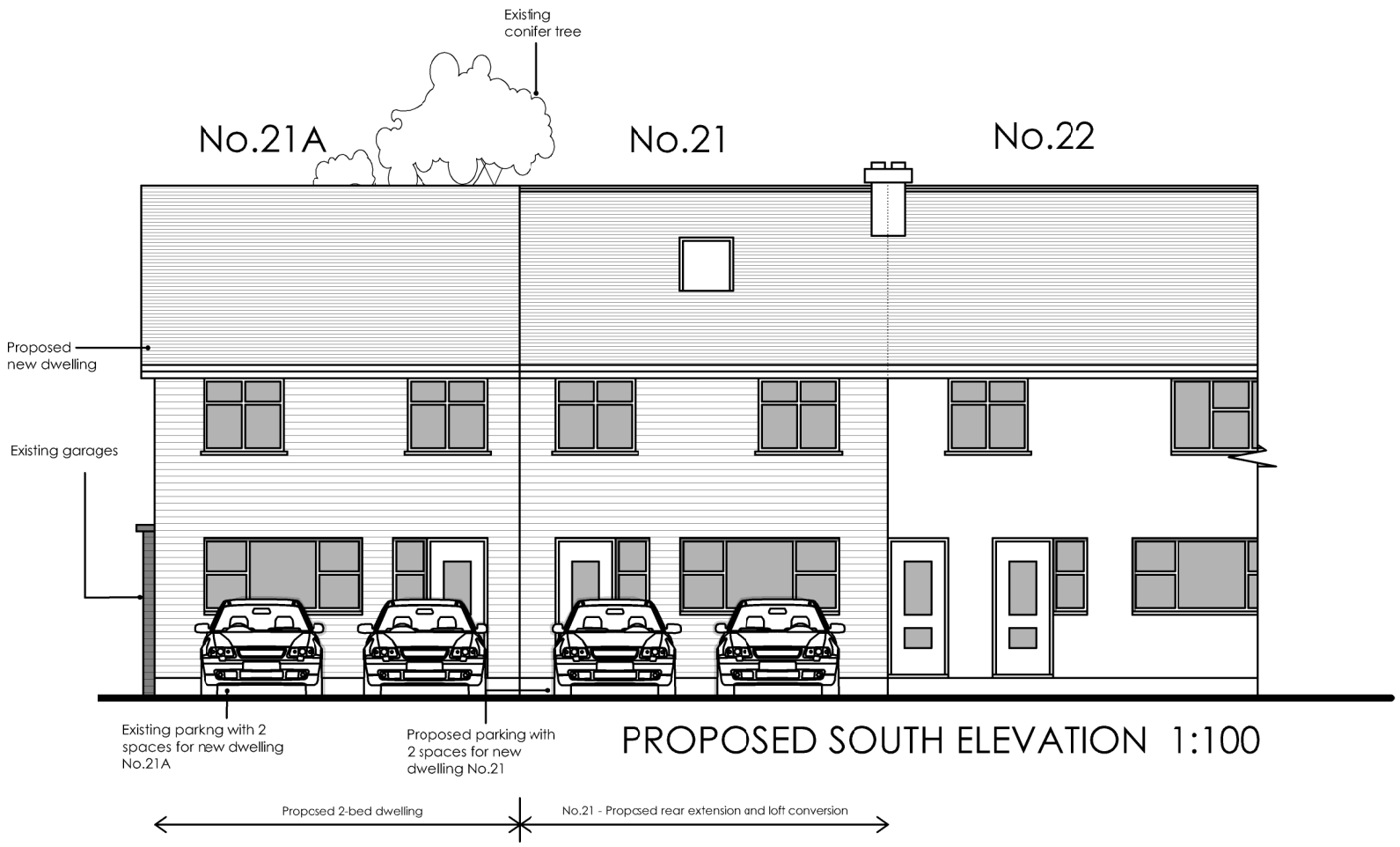

PROPOSED SOUTH ELEVATION 1:100

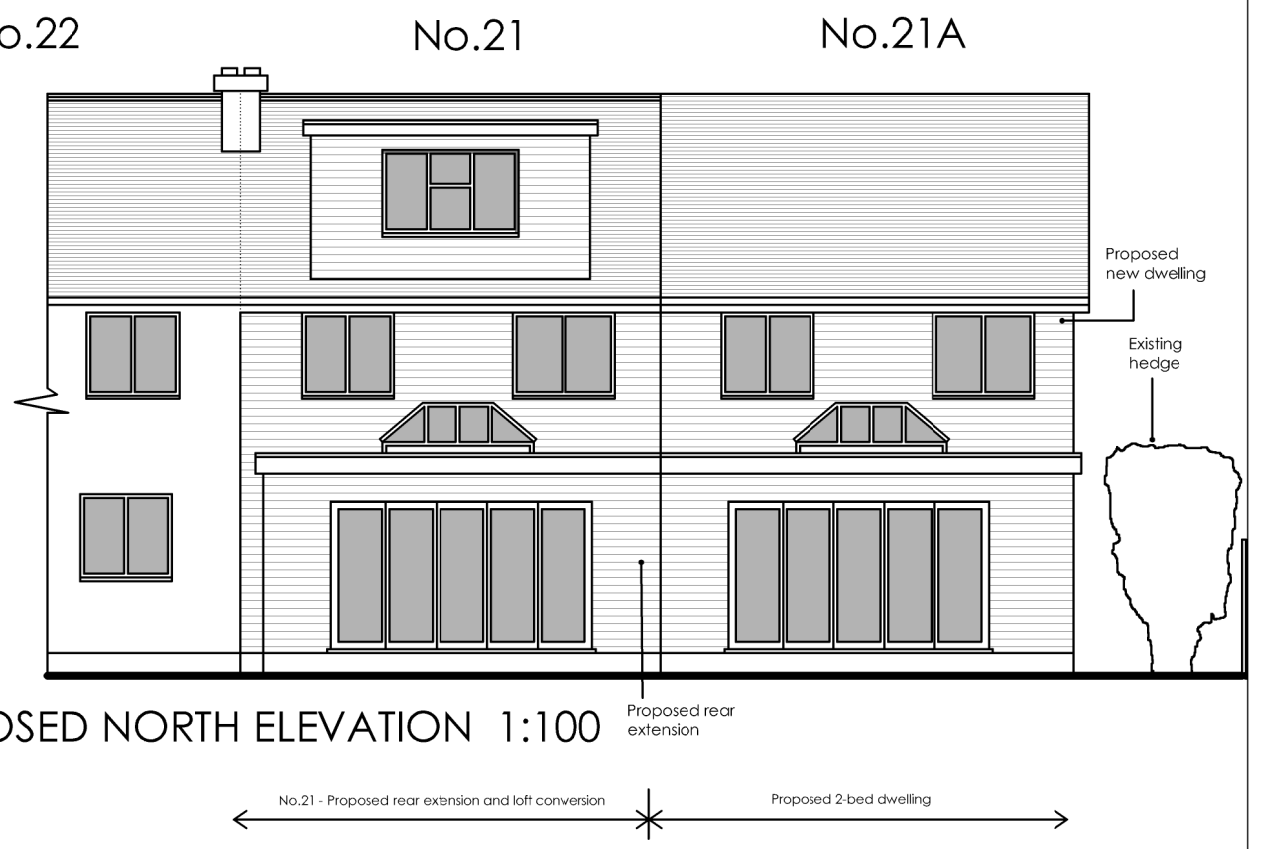

PROPOSED NORTH ELEVATION 1:100

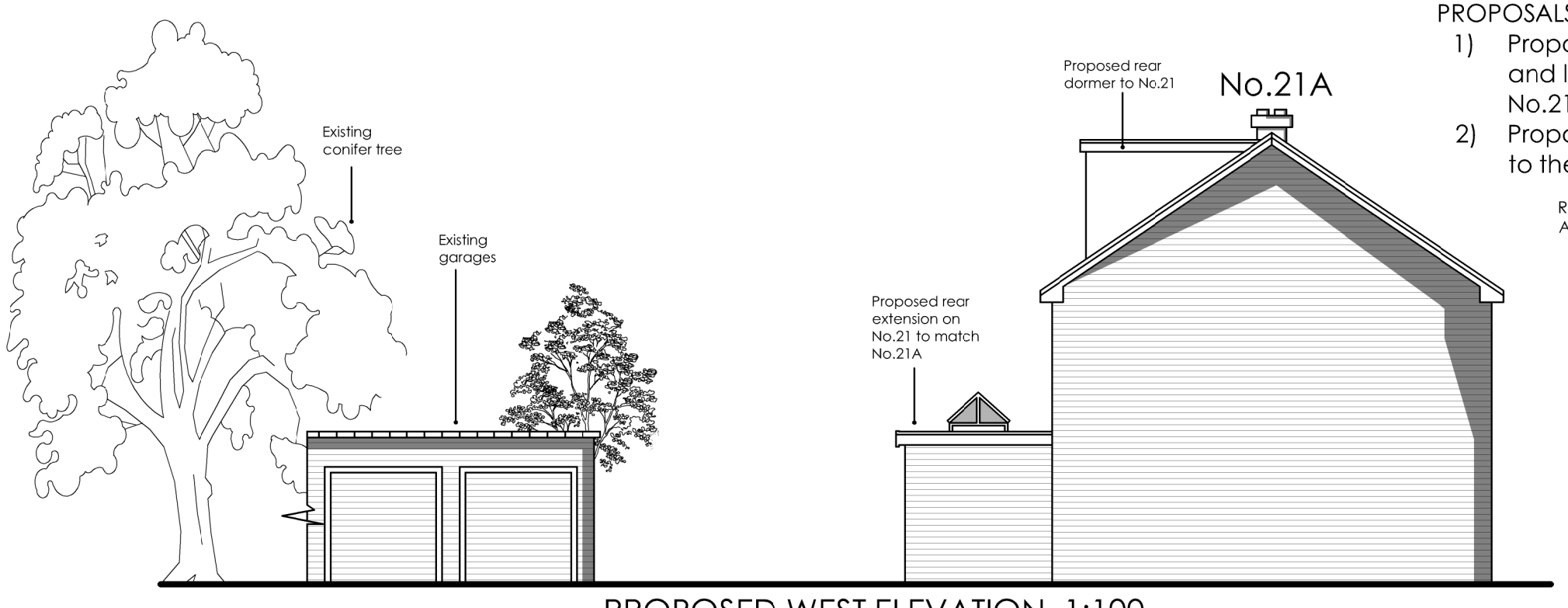

PROPOSED WEST ELEVATION 1:100

1:100 Scale Bar

0m 1m 2m 3m

PROPOSALS:

1) Proposed rear extension and loft conversion to No.21 St. Julian's Close
2) Proposed 2-bed dwelling to the side of No.21

REVISIONS:

A - 30th December 2017
New dwelling reduced to 2-bed. Loft room removed.

ama
atterbury moore associates
architectural & quantity surveying serivices
Unit 1 Gosling Croft Business Park
Long Furlong
Clapham Worthing
West Sussex BN13 3UT
01903 871131
carl@atterburymoore.co.uk

Address of works:
21 St. Julians Close, Shoreham by Sea

Drawing title:
Proposed Dwelling and Extensions

Date:	Scales:	Paper size:	Dwg No:
29th Sep 17	As shown	A3	AD-179-08/A