Form Ref. No. 212137

ADUR
DISTRICT COUNCIL

[redacted]

Town and Country Planning Act 1990
Householder Planning Application

Use this form to apply for planning permission to extend or alter your house or flat, to build a garage or other structure on your property or to create access for a vehicle onto a classified road (please read note 9).

Please read the notes before you fill in this form.

1 Please give the address of the property to be altered or extended

24 ABBEY ROAD
SOMPTING
BN15 0AB

Ard011867

27 FEB 2007

2 Type of property

BUNGALOW

3 Please describe the development you are applying for.

PROPOSED DEMOLITION OF CONSERVATORY AND ERECTION OF A SINGLE STOREY BEDROOM & SITTING ROOM EXTENSION.

4 Applicant (in block capitals)

Name
MR & MRS A. MURDOCH

Address
24 ABBEY ROAD
SOMPTING
BN15 0AB

Telephone
[redacted]

Fax
—

Email
—

Agent (if any)

Full Name
ARNOLD MURDOCH

Address
174 MACKIE AVENUE
PATCHAM
BRIGHTON
BN1 8SB

Telephone
01273 - 557228

Fax
01273 - 557228

Email
arnold.murdoch@ntlworld.com

5 Please enclose four copies of this form and four sets of plans.
Please number your plans and write the numbers and scales against the titles here.

	Plan Number	Scale
Location Plan	06	1/1250
Block Plan	05	1/500
Floor Plan	01, 02 & 03	1/50
Elevations	04	1/100
Other	/	

6 Will the development involve cutting down any trees? NO
If "Yes", please show these clearly on the block plan.

7 Will the development (including any new or altered access) affect a public footpath or any other public right of way? NO

8 **Does this application require a fee?** Yes
(See note 3)

If "No", please choose the option that applies /
(See note 3)

If "Yes", please state the fee enclosed £ 135-00
(See note 4)

Signature: [redacted] **Date:**

Please print your name: ARNOLD MURDOCH 26/02/07

Certificate under Article 7 of the Town and Country Planning (General Development Procedure) Order 1995

If anyone else owns the land or part of it, you must fill in Certificate B, which you can get from the Planning Section. You must also tell the owner of the land about this application by serving a notice on them. If you own all of the land, you must fill in Certificate A below.

Certificate A

I confirm that:

- Nobody except the applicant was an owner of any part of the land involved at the beginning of the period of 21 days before the date of this application; and
- none of the land this application relates to is an agricultural holding or part of an agricultural holding.

Signature: [redacted] **Date:**

Please print your name: ARNOLD MURDOCH 26/02/07

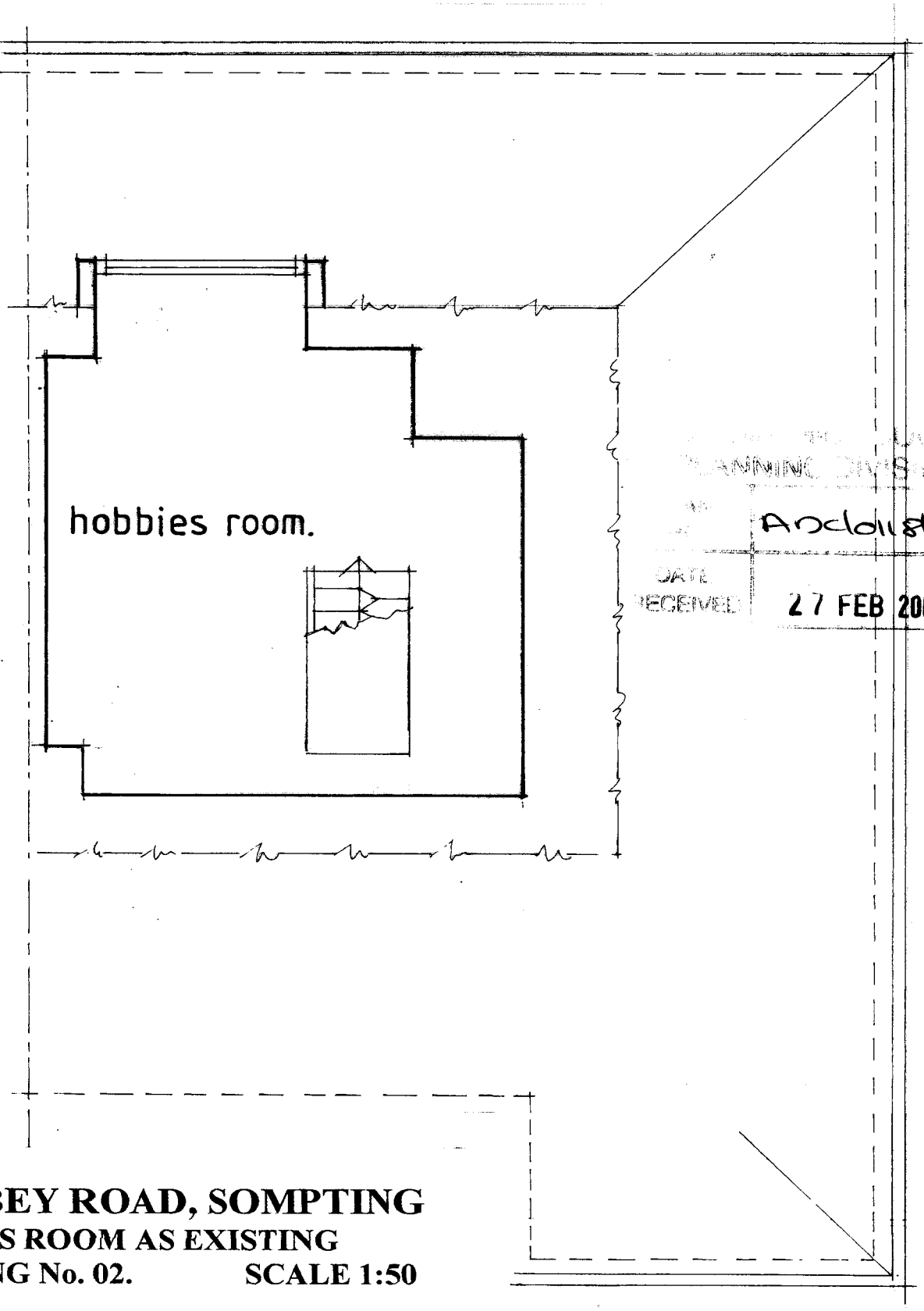

PLANNING DIVISION
ADC/0118/07
DATE RECEIVED 27 FEB 2007

24 ABBEY ROAD, SOMPTING
HOBBIES ROOM AS EXISTING
DRAWING No. 02. SCALE 1:50

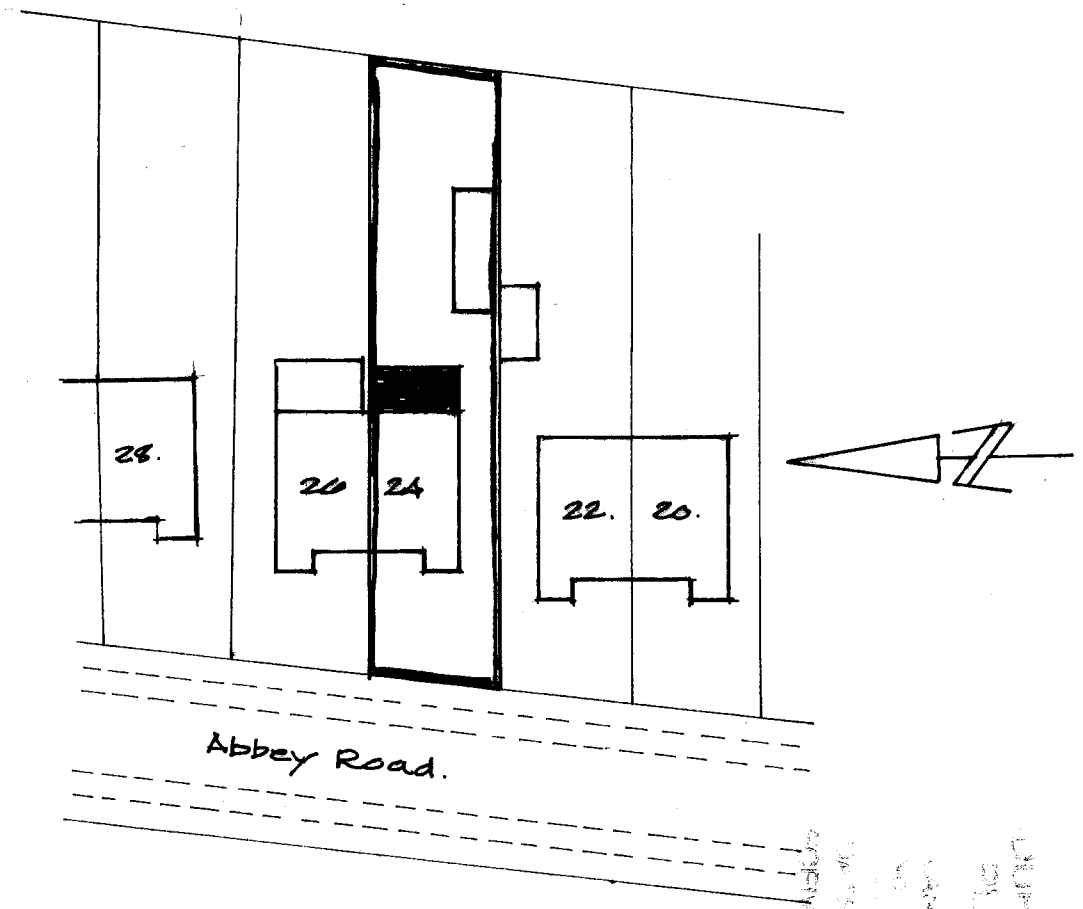

24 ABBEY ROAD, SOMPTING

BLOCK PLAN.

DRAWING No. 05. **SCALE 1:500**

27 FEB 2007
Received

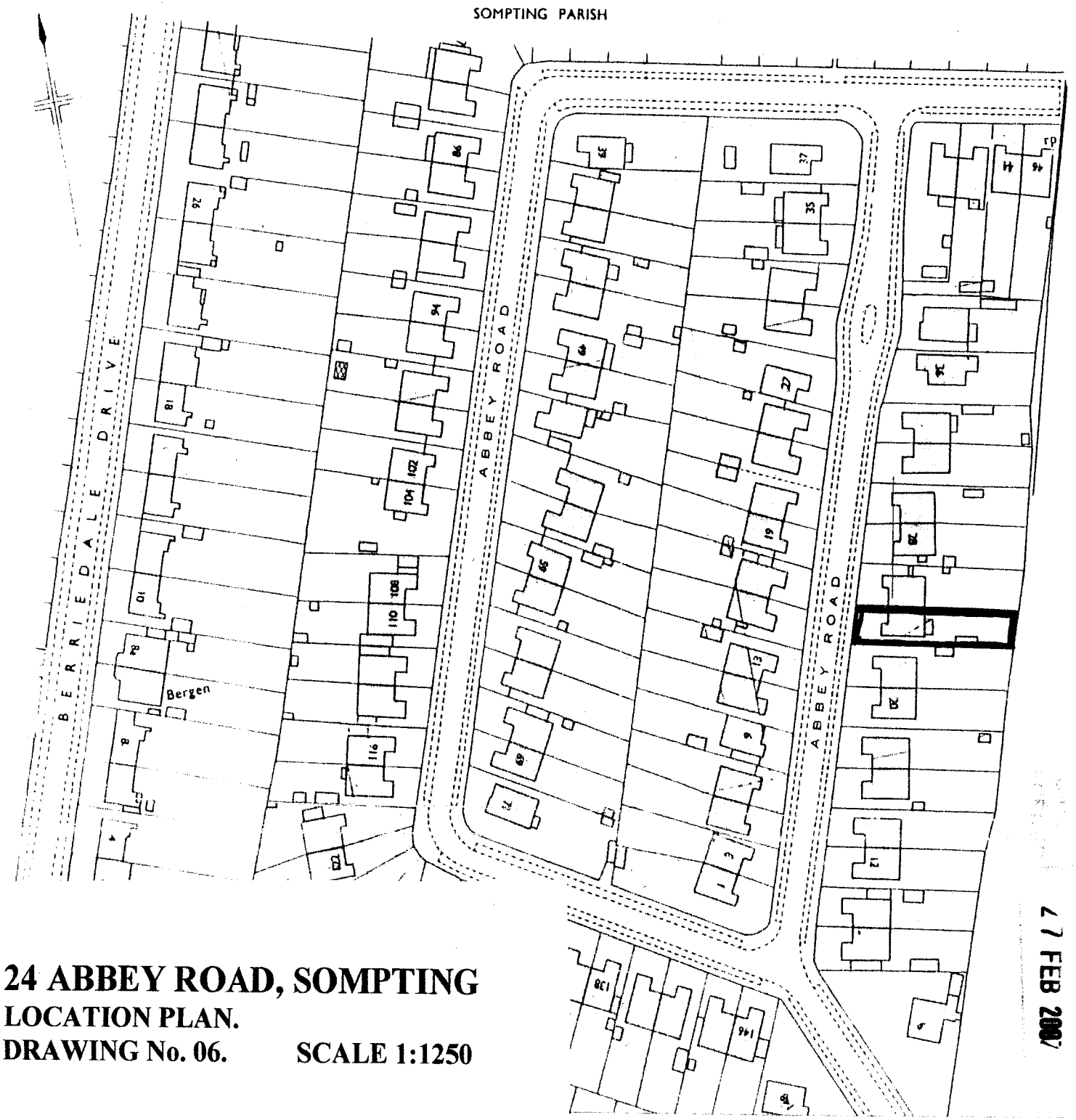

24 ABBEY ROAD, SOMPTING

LOCATION PLAN.

DRAWING No. 06. **SCALE 1:1250**

27 FEB 2007
A0010118/07
2341017004

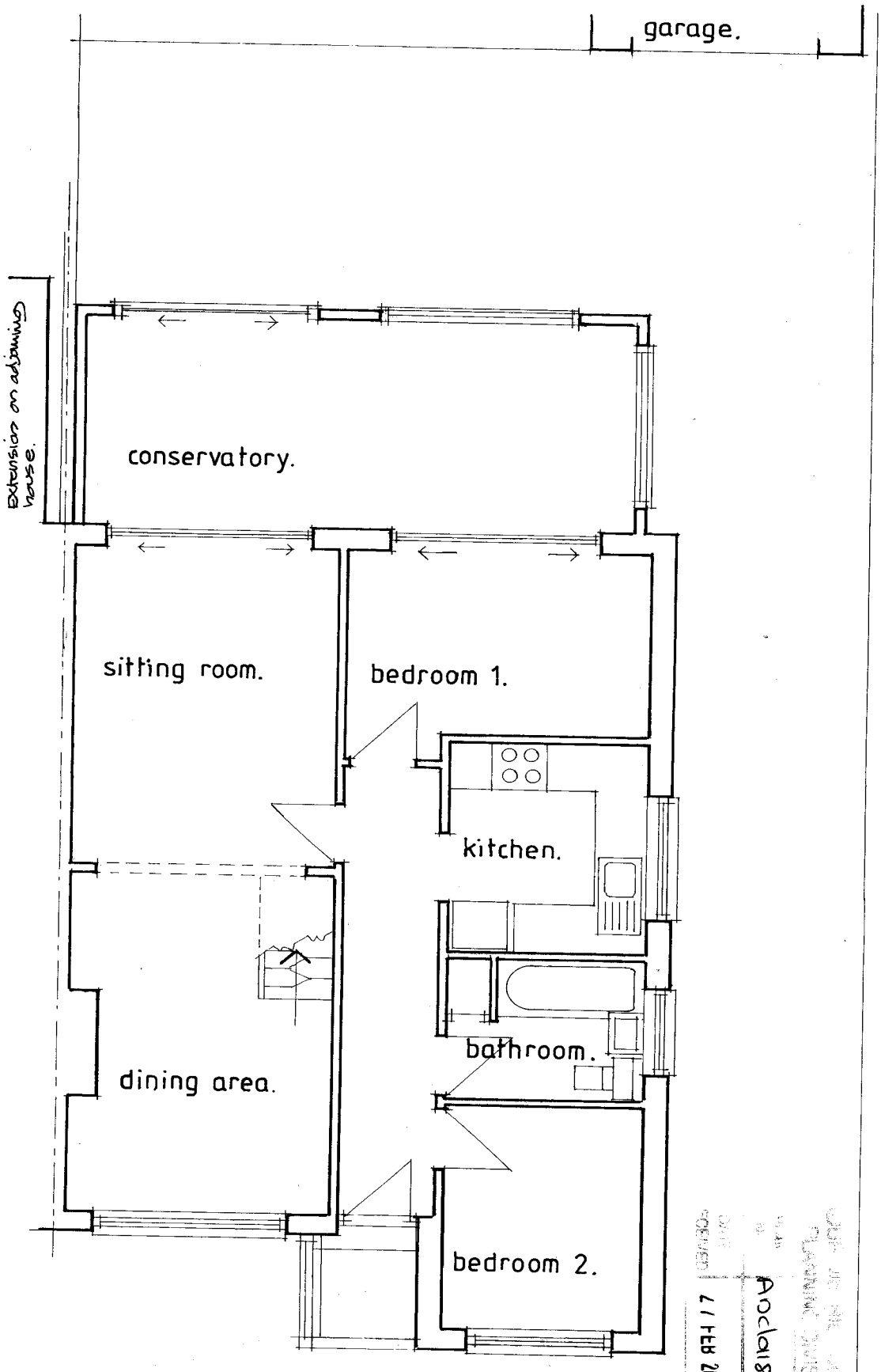

24 ABBEY ROAD, SOMPTING
GROUND FLOOR PLAN AS EXISTING
DRAWING No. 01. SCALE 1:50

ARNOLD W.A.MURDOCH
ARCHITECTURAL SERVICES
174 MACKIE AVENUE PATCHAM BRIGHTON EAST SUSSEX BN1 8SB
TEL+FAX 01273 557228

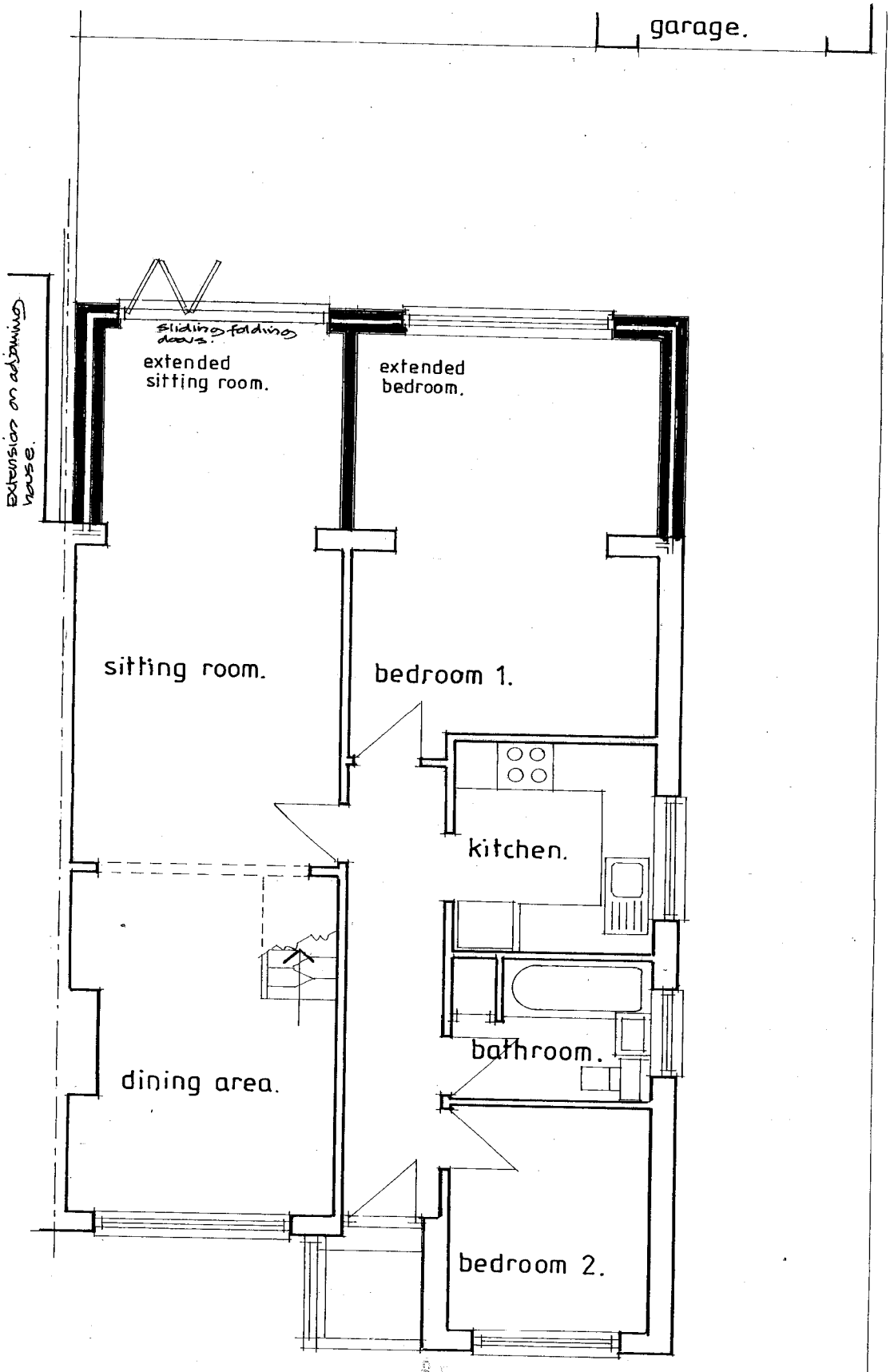

24 ABBEY ROAD, SOMPTING
GROUND FLOOR PLAN AS PROPOSED
DRAWING No. 03. **SCALE 1:50**

27 FEB 2007
Arc/a18/07

ARNOLD W.A.MURDOCH
ARCHITECTURAL SERVICES
174 MACKIE AVENUE PATCHAM BRIGHTON EAST SUSSEX BN1 8B
TEL+FAX 01273 557228

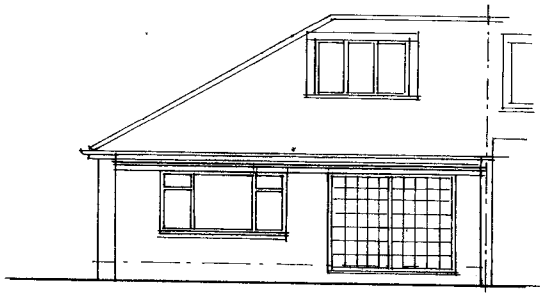

Rear elevation.

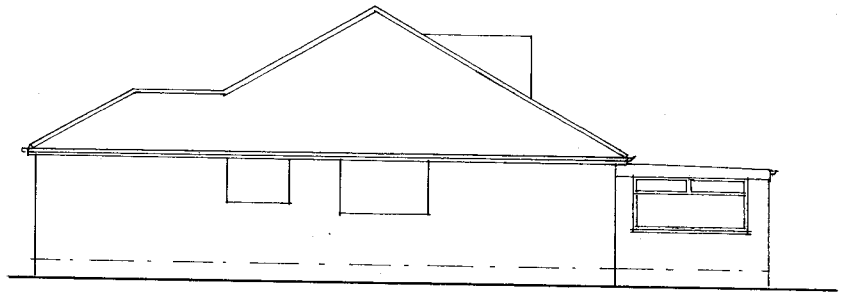

Side elevation. AS EXISTING.

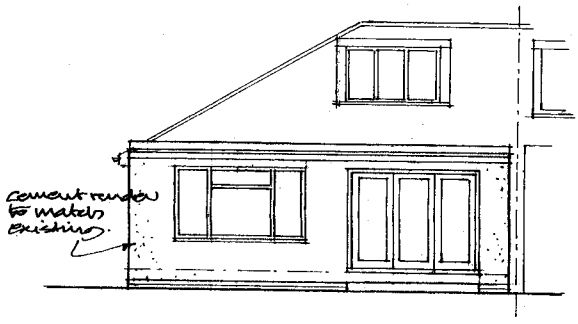

Rear elevation.

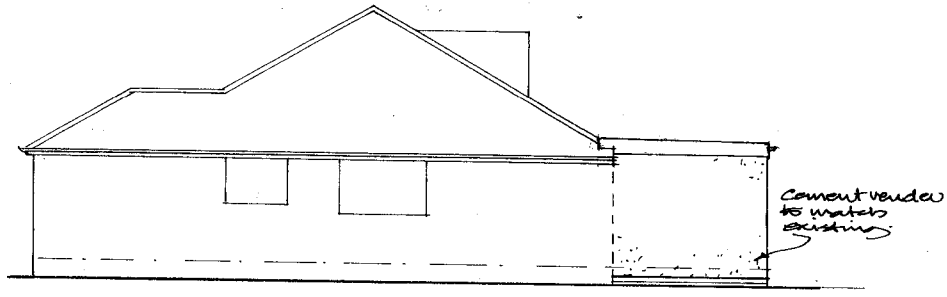

Side elevation. AS PROPOSED.

24 ABBEY ROAD, SOMPTING
ELEVATIONS.
DRAWING No. 04. **SCALE 1:100**

DATE RECEIVED 27 FEB 2007
PLANNING DIVISION
Arx/01807

ARNOLD W.A.MURDOCH
ARCHITECTURAL SERVICES
174 MACKIE AVENUE PATCHAM BRIGHTON EAST SUSSEX BN1 8SB
TEL+FAX 01273 557223