1 Farncombe Road, Worthing, West Sussex Bn11 2BE

The tree in question is a mature Sycamore in good health that is located on the western boundary in the rear courtyard area the tree has previously been pruned away from the neighbouring property and what we would like to do is prudent back once again this would consist of a lateral crown reduction on the West side by two metres.

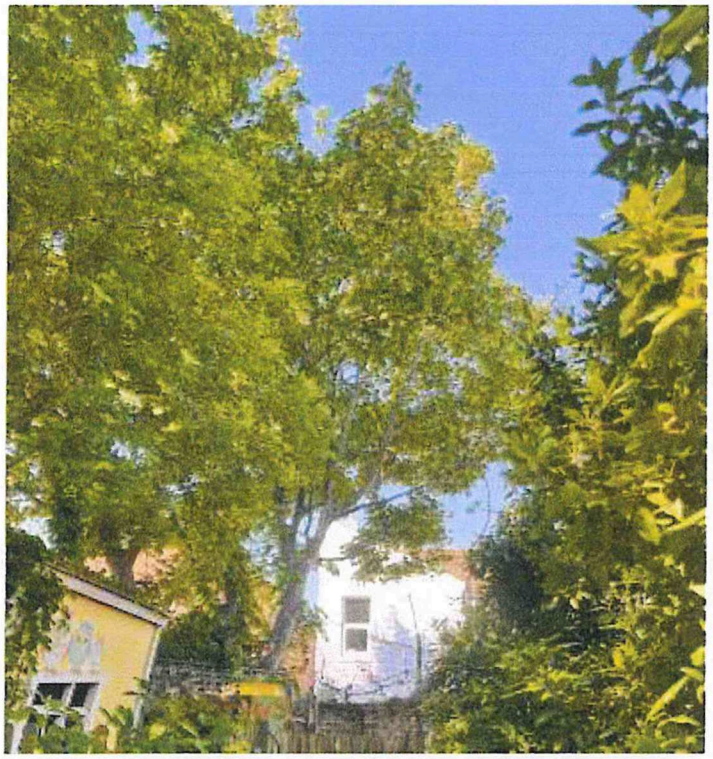

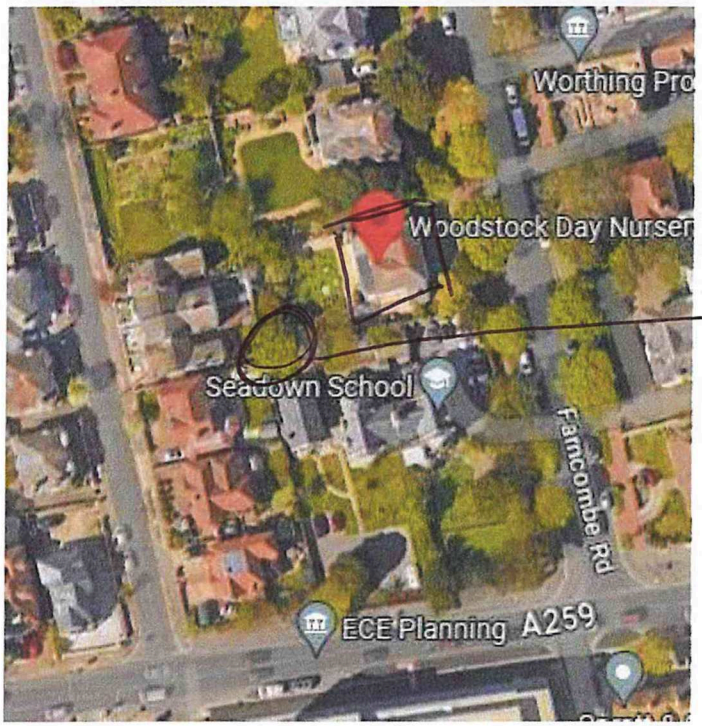

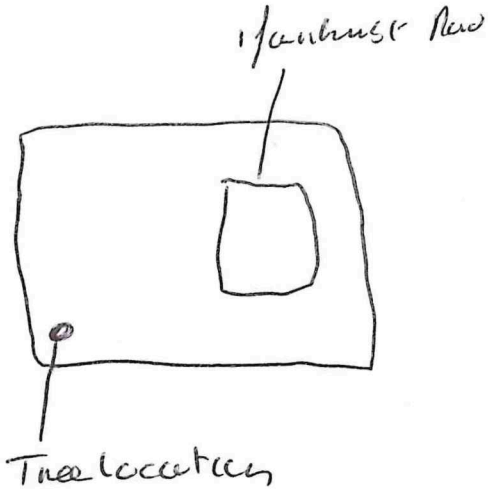

Tree Location