

EXISTING GROUND FLOOR
1:100

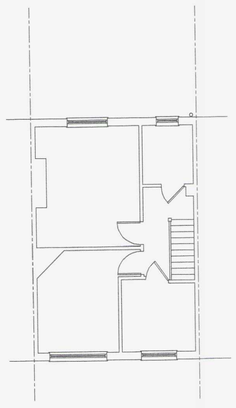

EXISTING FIRST FLOOR
1:100

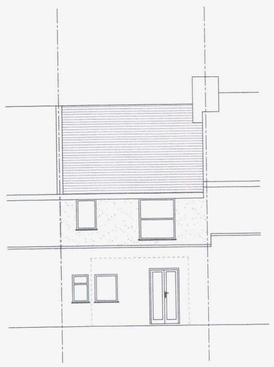

EXISTING REAR ELEVATION
1:100

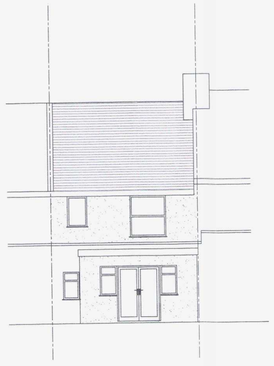

PROPOSED REAR ELEVATION
1:100

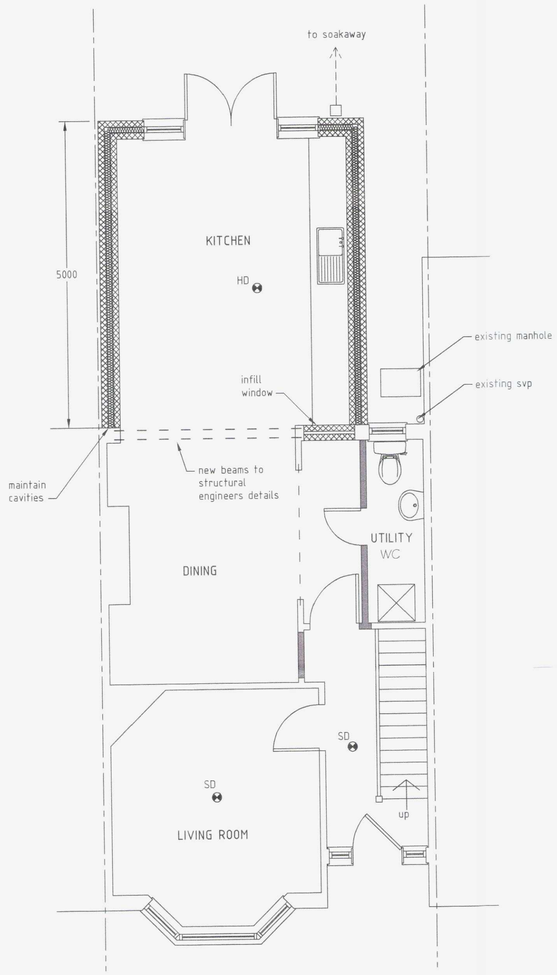

PROPOSED GROUND FLOOR
1:50

SCALE BARS (metres)

1 2 3 4 5 6 7 8 9 10

1:100

0 1 2 3 4 5 6 7 8 9 10

1:50

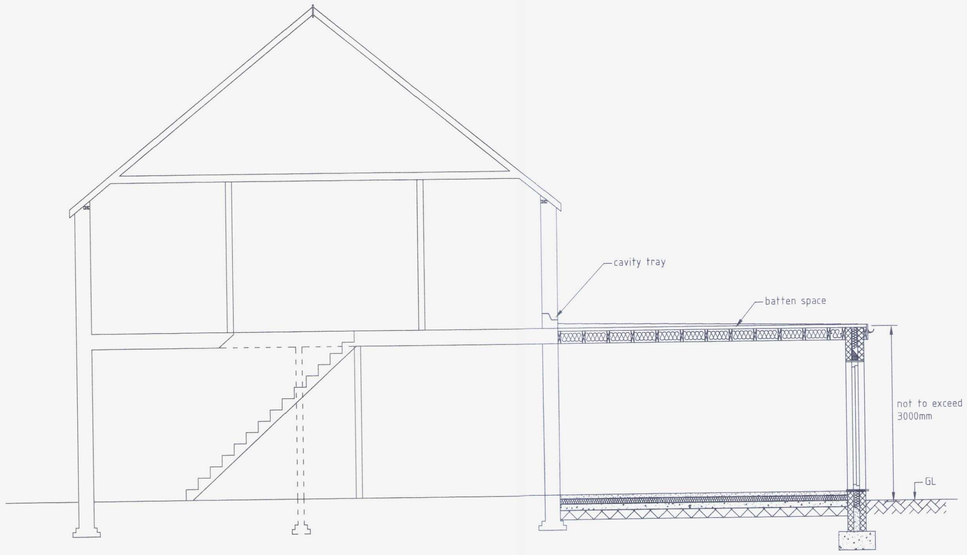

PROPOSED SECTION
1:50

ADUR & WORTHING
PLANNING SERVICES

PLAN	AWDM/ 0013/15
DATE VALID	- 8 JAN 2015

GLAZING CALCULATION

Existing glazing
2.23 + 0.85 = 3.08m²

Floor area
18.00m²

Allowable glazing
3.08 + 18.00/4 = 7.58m²

Proposed glazing
2(1.68 + 0.81) = 4.98m²

DATE | AMENDMENT

PB PLANS

partner LABC

Drawn: Phil Brigly BSc (Hons) MBEng m: 07966 578180 e: pbplans@yahoo.co.uk

ADDRESS:

41 MILE OAK ROAD
BN42 4QG

PROJECT:

EXTENSION

SCALE: 1:50, 1:100 DATE: January 2015

DRAWING No: PBP0236/01 DRAWING SIZE: A1