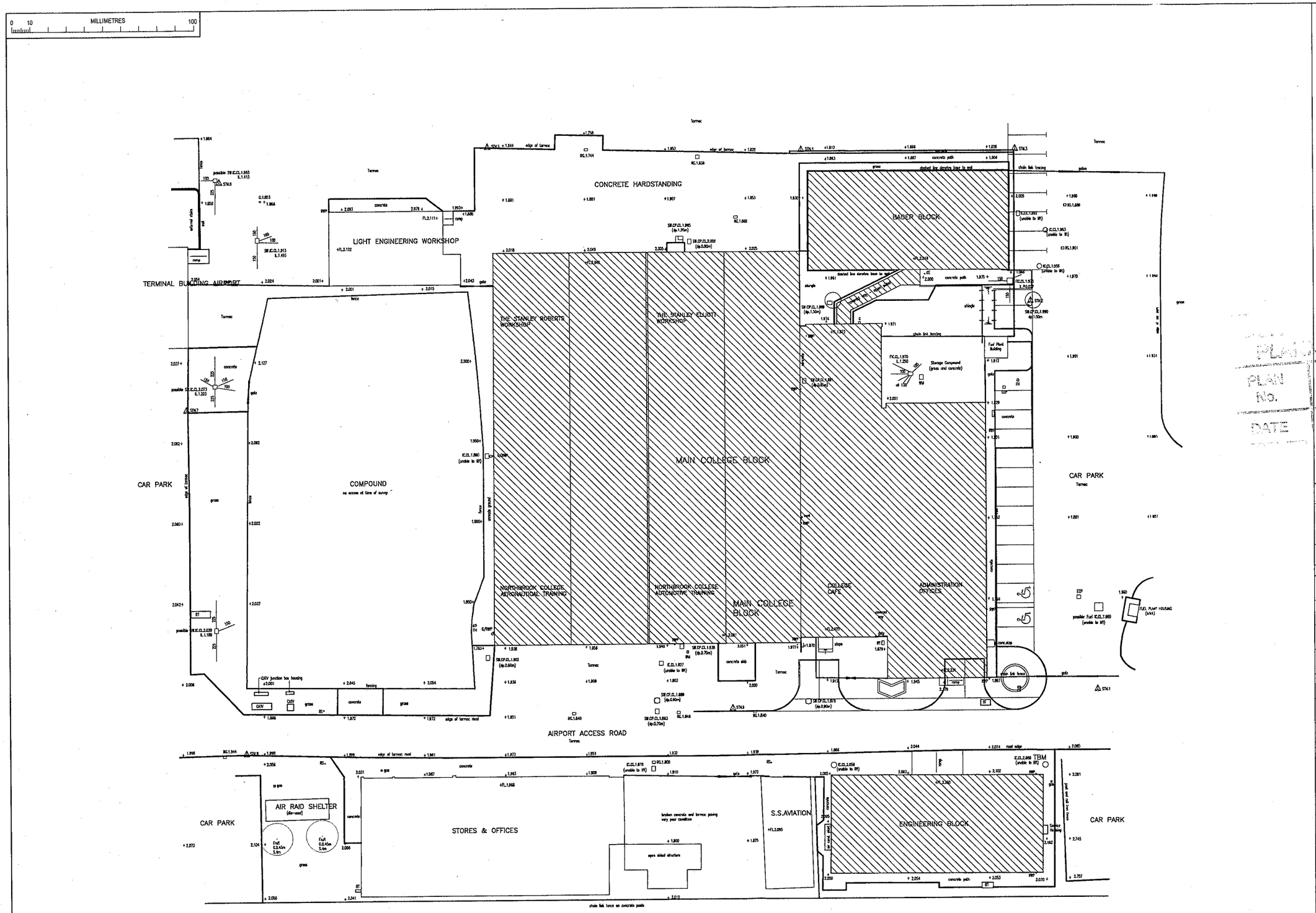

ATKINS

NOTES

1. DO NOT SCALE FROM THIS DRAWING.
2. ALL MEASUREMENTS ARE IN MILLIMETRES UNLESS STATED OTHERWISE.
3. THIS DRAWING IS TO BE READ IN CONJUNCTION WITH THE SPECIFICATION AND ALL RELEVANT ARCHITECTURAL, ELECTRICAL, MECHANICAL AND STRUCTURAL DRAWINGS.

PLANNING DIVISION
PLAN No. Axc628369
DATE 28 JUL 2009

IN ADDITION TO THE HAZARDS/RISKS NORMALLY ASSOCIATED WITH THE TYPES OF WORK DETAILED ON THIS DRAWING, NOTE THE FOLLOWING SIGNIFICANT RESIDUAL RISKS >

ITEM	HAZARD	RISK

REV	DESCRIPTION	BY	DATE	CHK'D	AUTH
T1	ISSUE FOR TENDER	GP	29/06	KD	29/06

ATKINS
Atkins Limited
Chilbrook
Oasis Business Park
Eynsham, Oxford
OX29 4AH
England
Telephone +44(0)1865 882 828
Fax +44(0)1865 883 060

CLIENT: NORTHBROOK COLLEGE SUSSEX
Further, Higher and Adult Education

PROJECT: NORTHBROOK COLLEGE SUSSEX SHOREHAM AIRPORT SITE

TITLE: SITE PLAN AS EXISTING

SCALE:	ORIGINAL SIZE:	DESIGNED:	DRAWN:	CHECKED:	AUTHORISED:
1:200	A1	-	MH	GP	KD
	OFFICE: OXF	DATE: -	DATE: 05/09	DATE: 29/06	DATE: 29/06

PROJECT NO:	DISCIPLINE:	TYPE:	CODE:	DRG NO:	REV:
5076658	A	P	_	02	T1

PROJECT NO: 5076658 / DISCIPLINE: A / TYPE: P / CODE: _ / DRG NO: 02 / REV: T1