project	NEW SHOP FRONT TO 378-380 BRIGHTON ROAD SHOREHAM-BY-SEA
client	A F N 378-380 Brighton Road Shoreham-By-Sea BN43 6RE 01273 441 700
architect	Peter Wilson Hilary Mount Way Lancing Sussex BN15 0QD 01903 755 765
drawing	scale date: 16/07/2009 revision date
	photograph of existing tp657/12

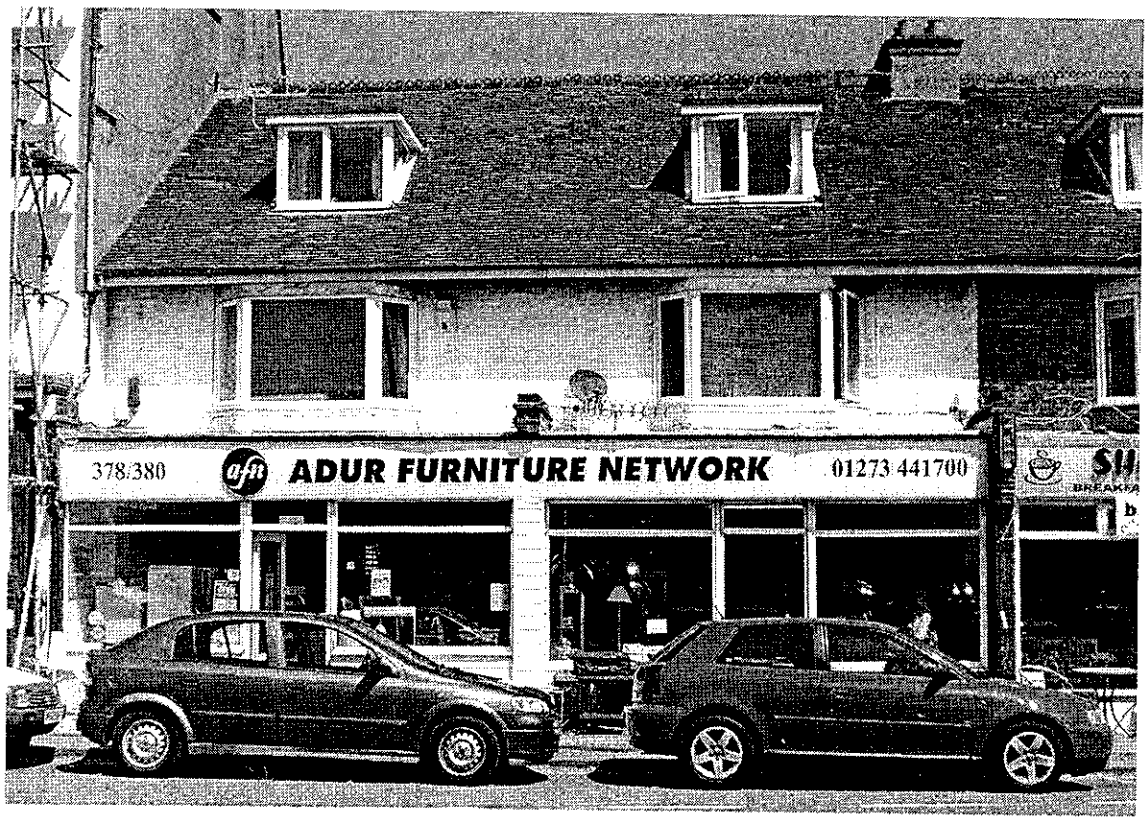

ADUR DISTRICT COUNCIL
PLANNING DIVISION
PLAN No. Adc6274109
DATE 20 JUL 2009