NOTES:
1. All dimensions are in mm and must be checked on site.
2. Drawings are to be read in conjunction with accompanying documents.
3. Any errors or inaccuracies should be brought to the attention of Amber Living.

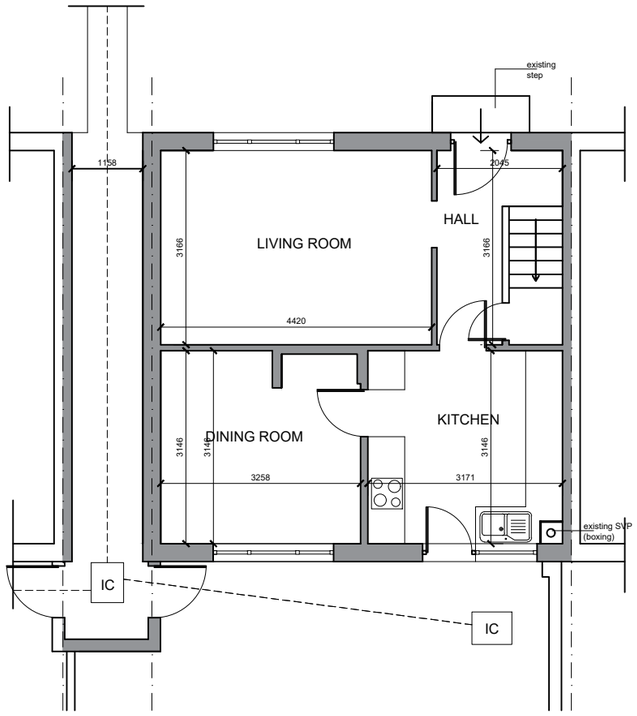

GROUND FLOOR PLAN - EXISTING
SCALE 1:100

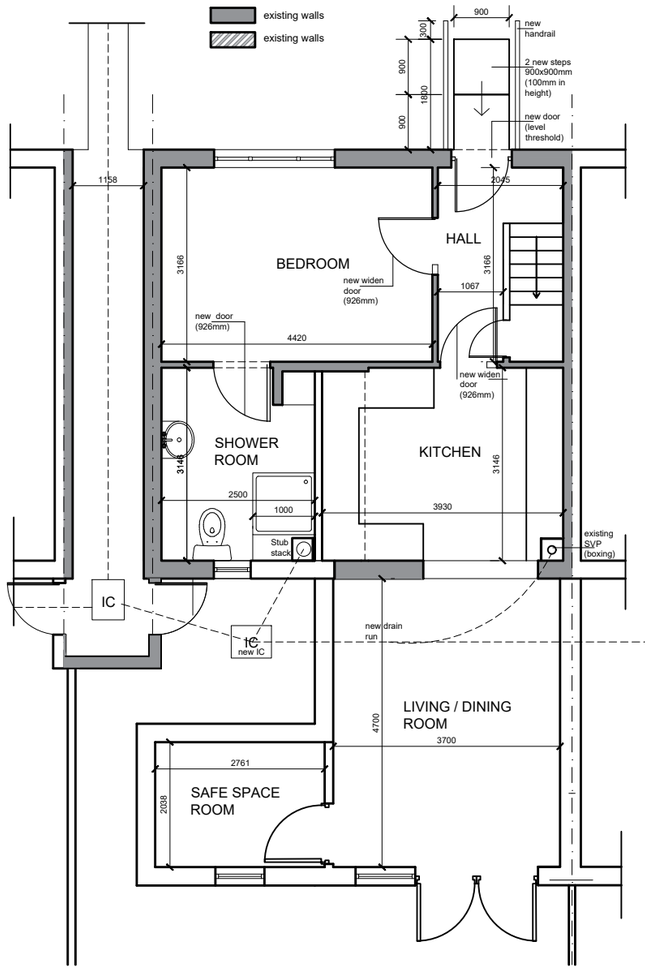

GROUND FLOOR PLAN - PROPOSED
SCALE 1:100

0m 1m 2m 3m 4m 5m 6m 7m 8m 9m 10m
1:100

Contact Information
Unit 3, Tungsten Building, George Street, Portslade, Brighton, BN41 1RA
Tel: 01273 410836
Email: michael@amberliving.co.uk

Client Name

Address: 12 Avondale Close, Worthing, BN12 6DF

Drawing Title: Existing & Proposed Ground Floor Plan

Drawing Reference	Date
MB/01/AvondaleClose12	21/03/23

Scale	Paper	Drawn By	Revision	Direction
1:100	A3	MB		