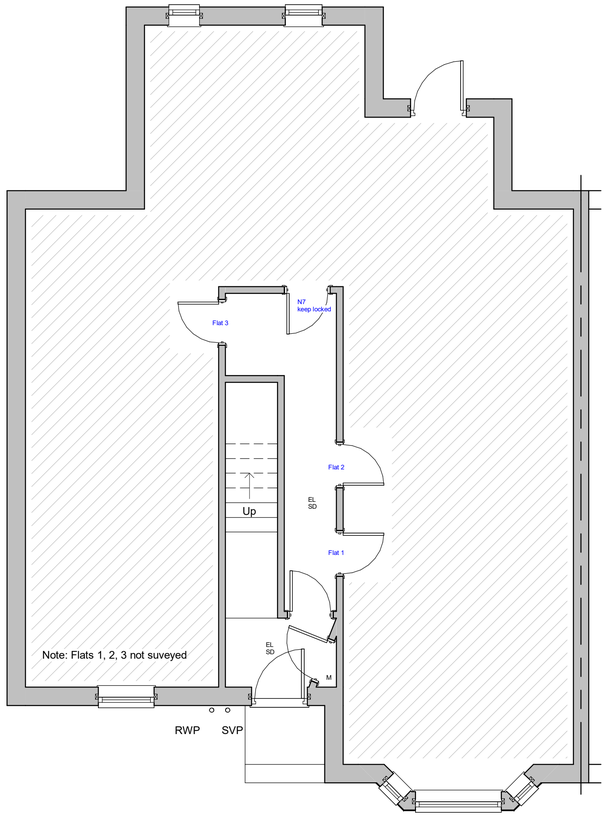


Ground Floor

As Built

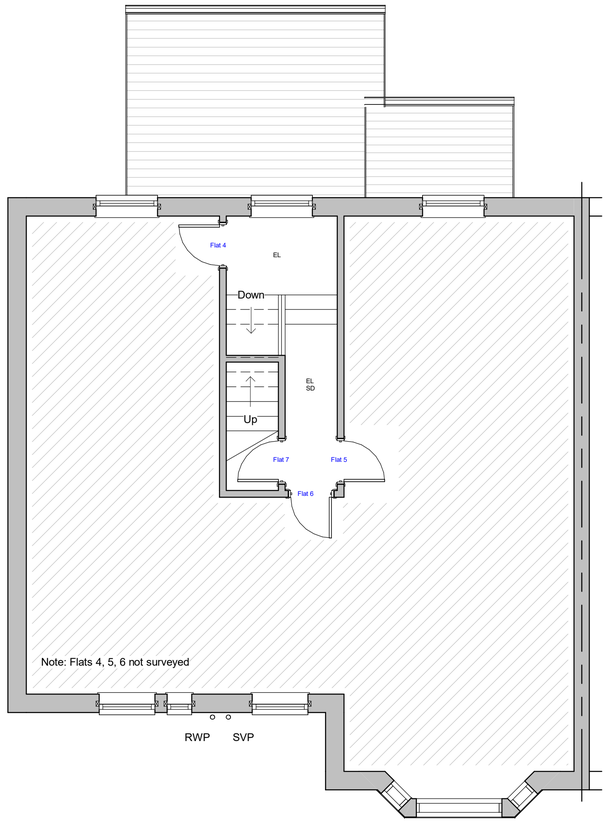


First Floor

As built

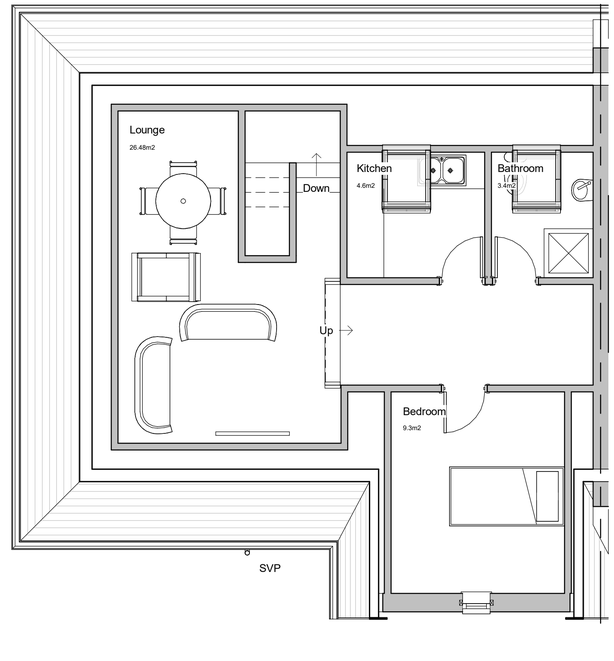


Second Floor - Flat 7

As Built




Site Plan 1:1250

Site Plan 1:500

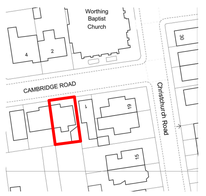




Front Elevation

North

As Built

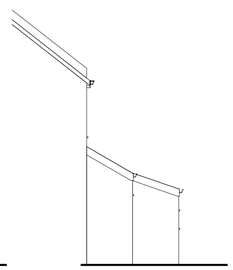

Side Elevation

West



South Elevation

South

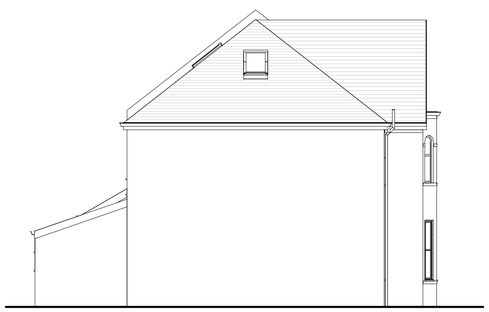

Side Elevation

East

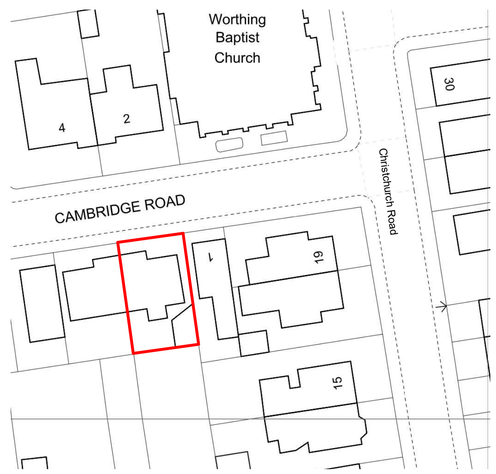


Revisions

0.5 0 0.5 1 1.5 2 2.5
SCALE 50 m
1:

1 0 1 2 3 4 5
SCALE 100 m
1:

5 0 5 10 15 20 25
SCALE 500 m
1:

10 0 10 20 30 40 50
SCALE 1250 m
1:

Materials

| | | | |
|---|---|---|---|
| Drawing Number | 2024/104 | Sheet | 1 of 1 |
| Size | A1 | Scale | 1:50, 1:100, 1:500, 1:1250 |

Project

As built / existing drawings
July 2024

Job Title

Flat 7 3 Cambridge Road
Worthing
West Sussex
BN11 1XD

Client:

Weymouth Trading Limited
10 Cameron Road
Ilford
London IG3 8LA.

Do Not scale from this drawing except for planning as photocopies will be subject to distortion
Drawings to be read in conjunction with all other Designers and structural engineers contract drawings and specifications:
Any discrepancies must be brought to the attention of the Designer immediatialy.
The contractor must verify all dimensions by site measurement before ordering materials or manufacturing components
Substitute materials and products to those named will be acceptable if proven to be of equal or higher performance and not in conflict with other elements

M.J.Humphrey Ltd

RICS cabe chartered association of building engineers

Mel Humphrey MRICS, MBEng
9 Aldsworth Avenue
Goring By Sea
West Sussex
BN12 4XQ

Mel@mjhumphrey.co.uk
07701055182

Adam Humphrey
4 Thalassa Road
Worthing
West Sussex
BN11 2HH

Adam@mjhumphrey.co.uk
07812419142