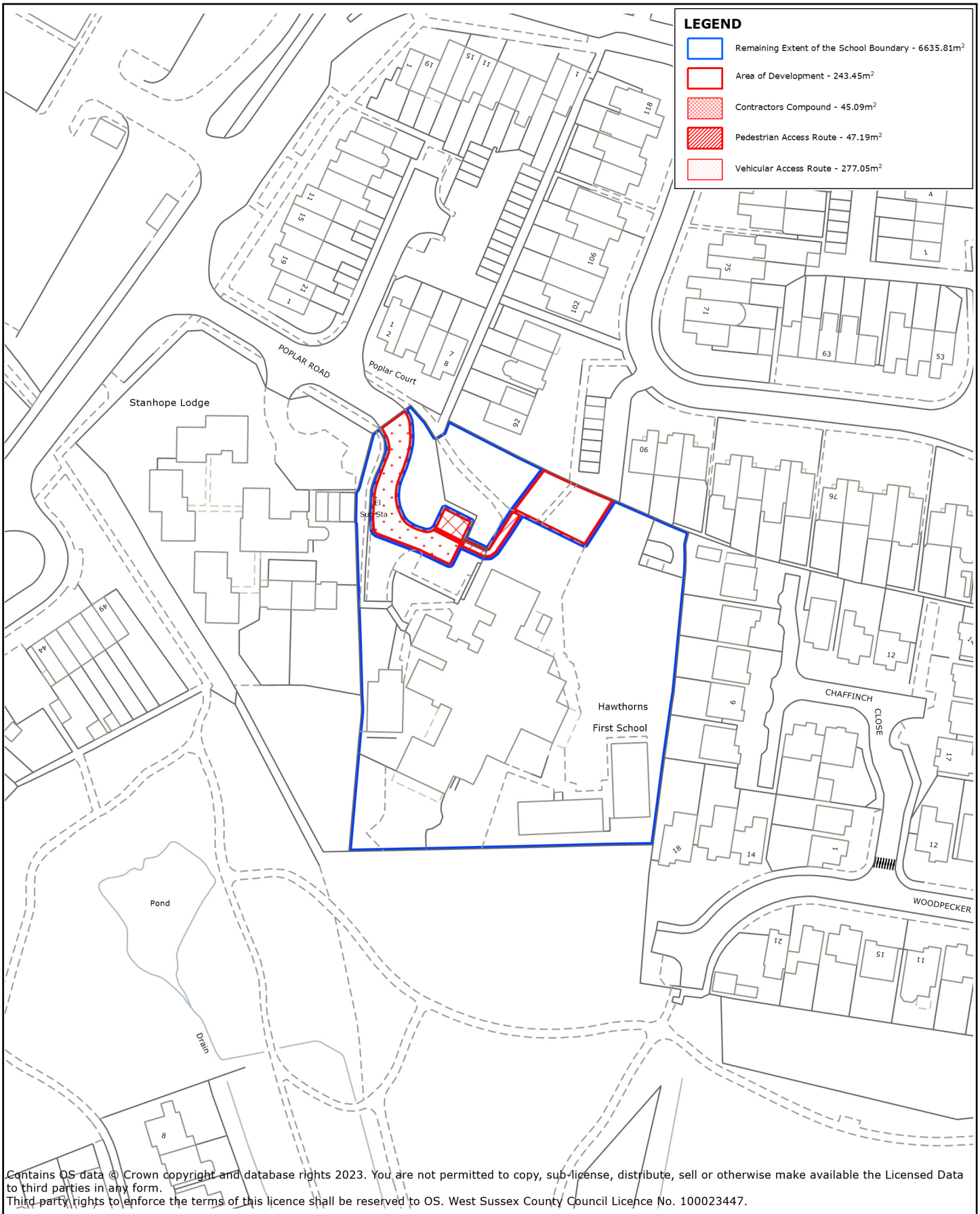

Contains OS data © Crown copyright and database rights 2023. You are not permitted to copy, sub-license, distribute, sell or otherwise make available the Licensed Data to third parties in any form.
Third party rights to enforce the terms of this licence shall be reserved to OS. West Sussex County Council Licence No. 100023447.

Hawthorns Primary School

Area	Acres	Ha	Sqm

Produced by Land & Property Information

Property & Assets Directorate

Map Reference:	TQ1104
District:	ADUR WORTHING
Parish:	WORTHING
Scale @ A4:	1:1250
Drawing Number:	DP/V/3121/3 P6

west sussex county council

Plot Date: 01/06/2023

N