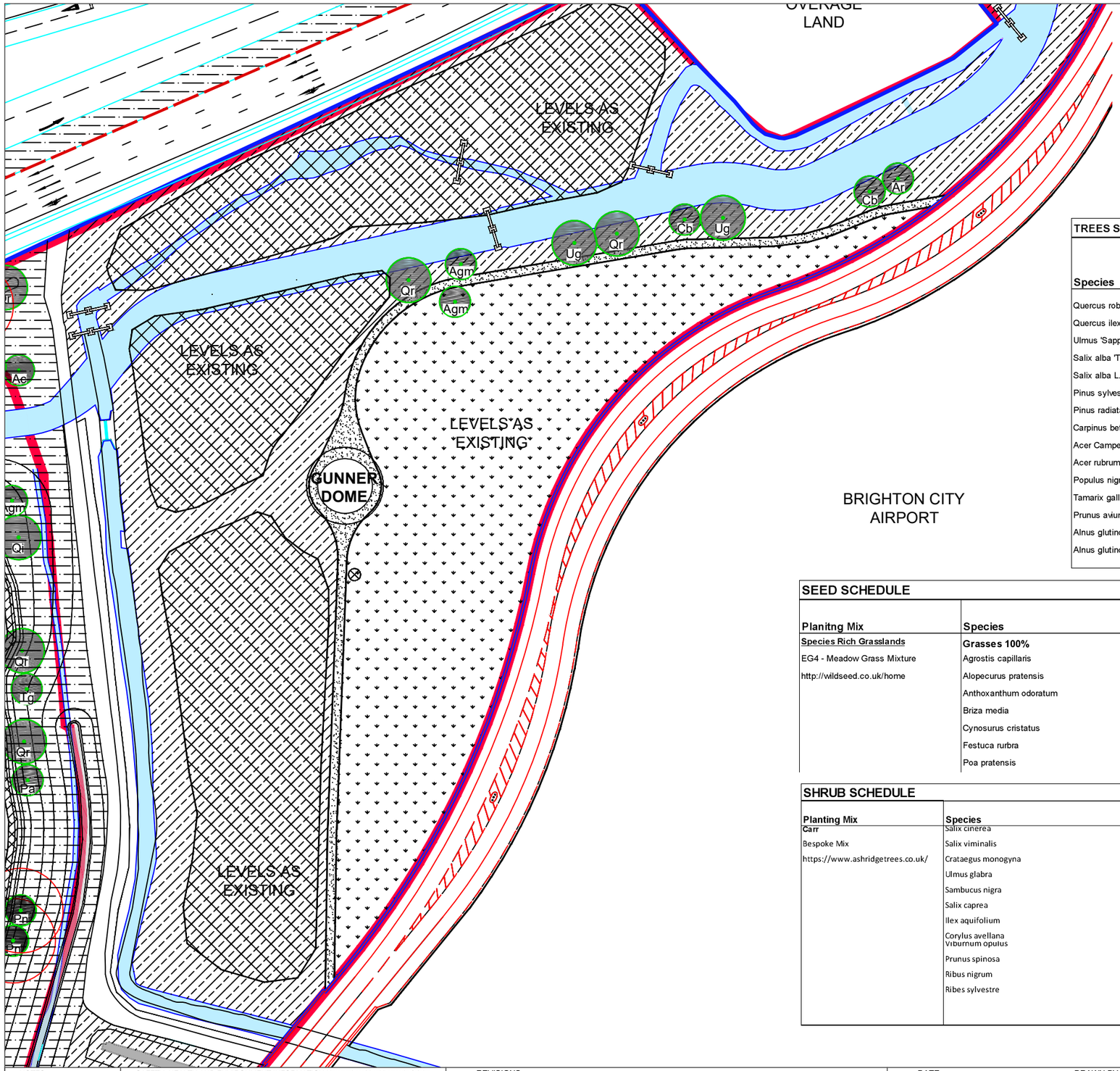

TREES SCHEDULE

Species	Common Name	Abbrv.	Form	Height
Quercus robur	English Oak	Qr	Heavy standard	7M
Quercus ilex	Holm oak	Qi	Heavy standard	7M
Ulmus 'Sapporo Autumn Gold'	Elm	Ug	Heavy standard	7M
Salix alba 'Tristis'	Weeping willow	SaT	Heavy standard	7M
Salix alba L.	White willow	SaL	Heavy standard - Pollarded	-
Pinus sylvestris L.	Scots Pine	Ps	Heavy standard	7M
Pinus radiata	Monterey pine	Pr	Heavy standard	7M
Carpinus betulus	Common hornbeam	Cb	Heavy standard	6m
Acer Campestre	Field maple	Ac	Heavy standard	6m
Acer rubrum	Red maple	Ar	Heavy standard	6m
Populus nigra	Black poplar	Pn	Heavy standard	6m
Tamarix gallica	French tamarisk	Tg	Heavy standard	6m
Prunus avium	Wild cherry	Pa	Heavy standard	6m
Alnus glutinosa	Common alder	Ag	Heavy standard	6m
Alnus glutinosa	Common alder	Agm	Multi-stem	6m

SEED SCHEDULE

Planitng Mix	Species	Common Name	Percentage	Applicatio Rate (g/m2)
Species Rich Grasslands	**Grasses 100%**			5
EG4 - Meadow Grass Mixture	Agrostis capillaris	Common Bent	12.5	
http://wildseed.co.uk/home	Alopecurus pratensis	Meadow Foxtail	2.5	
	Anthoxanthum odoratum	Swett Vernal-Grass	2.5	
	Briza media	Quaking Grass	3.75	
	Cynosurus cristatus	Crested Dogstail	36.25	
	Festuca rurbra	Red Fescue	30	
	Poa pratensis	Smooth-stalked Meadow-Grass	12.5	

SHRUB SCHEDULE

Planting Mix	Species	Common Name	Percentage	Size (cm)	Density (No./m2)
Carr	Salix cinerea	Grey willow	20	60	3
Bespoke Mix	Salix viminalis	Osier	10	60	(3 plants per metre,
https://www.ashridgetrees.co.uk/	Crataegus monogyna	Hawthorn	10	60	33cms apart)
	Ulmus glabra	Wych Elm	10	60	
	Sambucus nigra	Elder	10	60	
	Salix caprea	Goat Willow	10	60	
	Ilex aquifolium	Holly	5	60	
	Corylus avellana	Hazel	5	60	
	Viburnum opulus	Guelder Rose	5	60	
	Prunus spinosa	Blackthorn	5	60	
	Ribus nigrum	Blackcurrant	5	60	
	Ribes sylvestre	Red Currant	5	60	

LEGEND

TREES

- Proposed Tree - 10m — Refer to drawing: HED-1172-LA-006/7
- Proposed Tree - 7m — Refer to drawing: HED-1172-LA-006/7
- Tree Group Retained — Refer to drawing: HED-1172-LA-015/16

PLANTING

- Species Rich Grasslands — Refer to drawing: HED-1172-LA-006/7
- Carr Mix — Refer to drawing: HED-1172-LA-006/7

HARDSCAPE

- Self-Binding Gravel — Refer to drawing: HED-1172-LA-501
- Path Edge - Timber — Refer to drawing: HED-1172-LA-501
- Information Board — Refer to drawing: HED-1172-LA-510
- Stop Logs — Refer to engineers documentation

TOPOGRAPHY

- Landform
- +5.00 — Spot Height
- Watercourse — Refer to drawing: HED-1172-LA-515/516

BOUNDARIES

- Country Park
- New Monks Farm Development

NOTES:

This drawing is the copyright of Hyland Edgar Driver. It must not be copied or reproduced without written consent. Only figured dimensions are to be taken from this drawing. All contractors must visit the site and be responsible for taking and checking all dimensions related to the works shown on this drawing.

SAFETY, HEALTH AND ENVIRONMENT INFORMATION Unusual residual hazards / risks

Construction: Unusual Risks (list)/No unusual risks

Operations: Unusual Risks (list)/No unusual risks

Maintenance: Unusual Risks (list)/No unusual risks

Dismantling/Demolition: Unusual Risks (list)/No unusual risks

REVISIONS

DATE 22/03/2021 | DRAWN BY JW | CHECKED BY AE

DRAWING STATUS Planning | SCALE at A3 1:1000

PROJECT
New Monks Farm

DRAWING TITLE
Gunner Dome Plan

DRAWING NUMBER HED-1172-LA-050 | REVISION -

H E D
Hyland Edgar Driver
Landscape Architects & Urban Designers
London & Winchester
Waterloo Court 10 Theed Street London SE1 8ST t. 020 7803 9636
One Wessex Way Colden Common Winchester SO21 1WG t. 01962 711 600