From: ben whitby <benwhitby15@yahoo.co.uk>
Sent: 23 July 2010 16:22
To: Peter Barnett
Cc: Dawn Ayres
Subject: Re: 26 Riverside Rd - Side extension planning application
Attachments: 01 Existing.pdf; 02 Proposed Revision F.pdf; Site Plan 1to1250.pdf

Drawings as requested

Ben

From: Peter Barnett <Peter.Barnett@adur.gov.uk>
To: ben whitby <benwhitby15@yahoo.co.uk>; Dawn Ayres <Dawn.Ayres@adur.gov.uk>
Sent: Fri, 23 July, 2010 16:09:38
Subject: RE: 26 Riverside Rd - Side extension planning application

Ben

I'm afraid a new set of drawings is required as it is a different application with a new number.

Thanks

Peter

Peter Barnett – **Principal Planning Officer** | Planning Regeneration and Wellbeing, Adur District Council
Location: Civic Centre, Ham Road, Shoreham-by-Sea, West Sussex BN43 6PR
Internal: 63233 | External: 01273 263233 | E-mail: peter.barnett@adur.gov.uk

Please think before you print this and save paper

From: ben whitby [mailto:benwhitby15@yahoo.co.uk]
Sent: 23 July 2010 15:51
To: Dawn Ayres
Cc: Peter Barnett
Subject: 26 Riverside Rd - Side extension planning application

Dear Dawn/Peter

Following the withdrawn Lawful Dev. cert at the above today, please find attached planning application form to complete the new application. My client is sending a cheque today for £150. I trust I dont have to re-send drawings etc you already have?

Many thanks

Ben Whitby
07856899101

****
****

Important Information and Disclaimer.

Please do not print this e-mail unless necessary.

The domain from which this e-mail is sent is not indicative of the Council on whose behalf it is sent. The author will indicate in the body of the e-mail on whose behalf it is sent.

The information contained in this email may be subject to public disclosure under the Freedom of Information Act 2000. Unless the information contained in this email is legally exempt from disclosure, we cannot guarantee that we will not provide the whole or part of this email to a third party making a request for information about the subject matter of this email.

This e-mail is intended exclusively for the addressee and may contain information that is confidential and/or privileged. If you are not the intended recipient please note that any form of distribution, copying or use of this communication or the information in it is strictly prohibited and may be unlawful. If you have received this communication in error please return it to the sender and delete the material from any computer and destroy any printed copy.

Adur District Council and Worthing Borough Council cannot guarantee that this message or any attachment is virus-free or has not been intercepted or changed. The views of the author may not necessarily reflect those of either Adur District Council or Worthing Borough Council. Any opinions or other information in this message that do not relate to the official business of Adur District Council and / or Worthing Borough Council are neither given nor endorsed by them.

****
****

1m 2m 3m 4m 5m 6m 7m 8m 9m 10m
1:100 Scale Bar



North (Front) Elevation

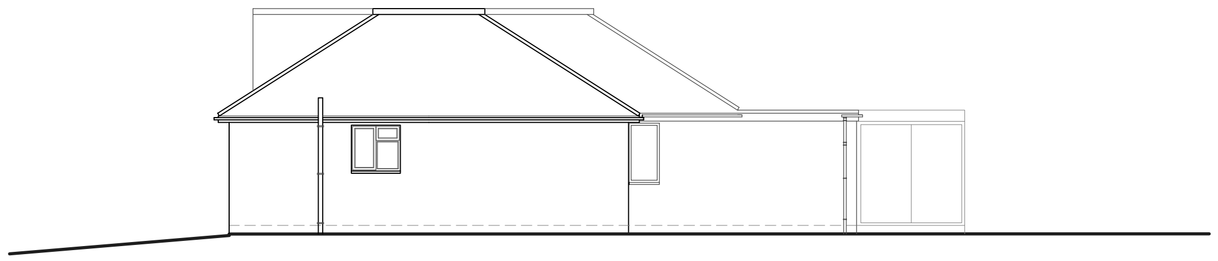

West (Side) Elevation

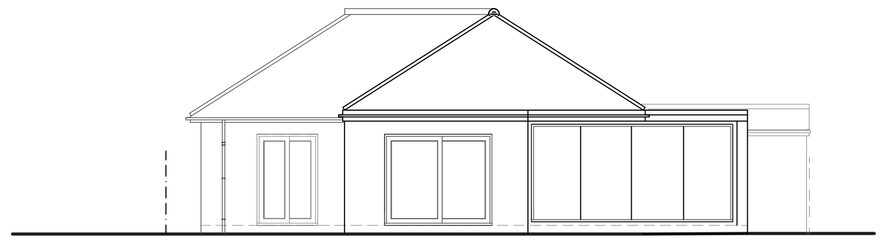

South (Rear) Elevation

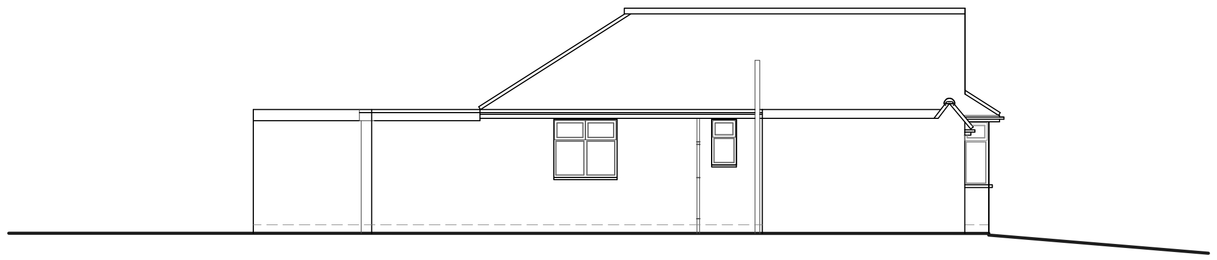

East (Side) Elevation

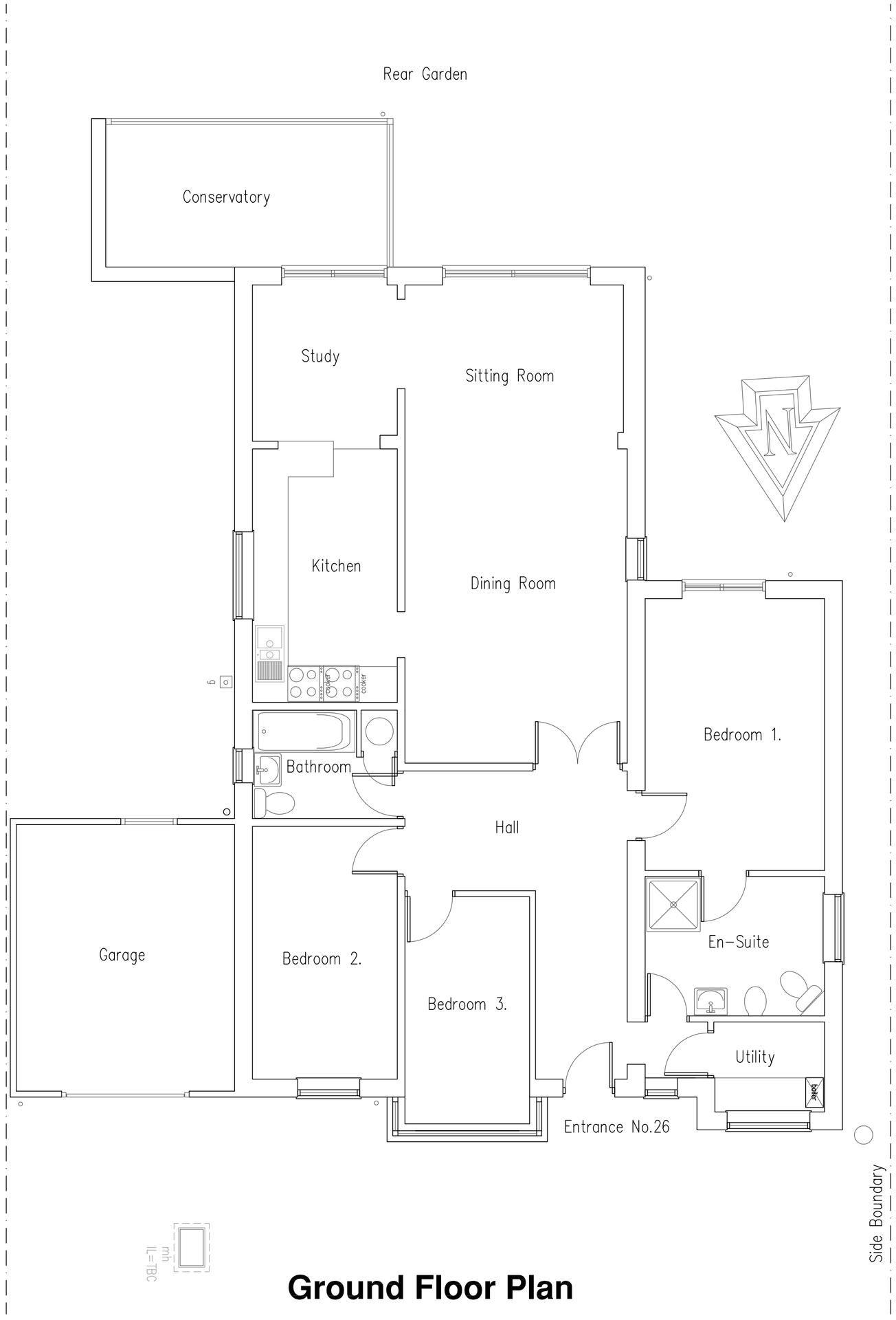

Ground Floor Plan

Project:
Proposed Extensions &
Internal Alterations At:
26 Riverside Road
Shoreham By Sea
West Sussex
BN43 5RB

Drawing title:
Plans & Elevations As Existing

Client: Mr D. Bennett

Copyright of:
Architectural & Planning Services
15 West Street
Shoreham By Sea
West Sussex
BN43 5WF
bjw
01273 441009 (after 6pm)
07856899101
e-mail: benwhitby15@yahoo.co.uk

Scale: 1:100 1:50 | Paper size: A1
Date: 16.6.2010 | Drawn: BJW
Drg. No. 01 | Rev'n
Note: All dimensions to be checked on site.

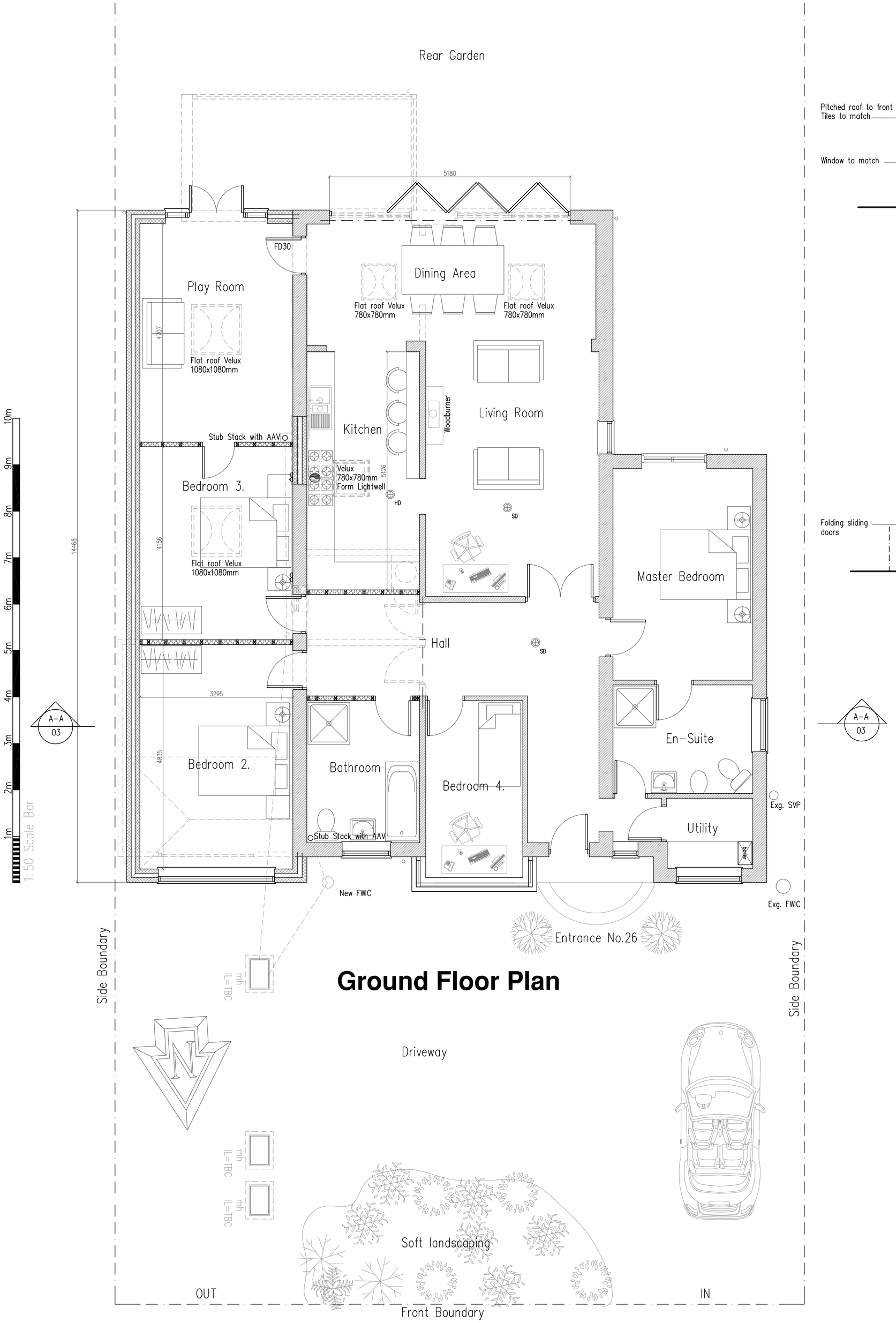

Ground Floor Plan

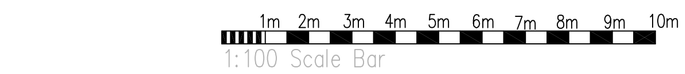

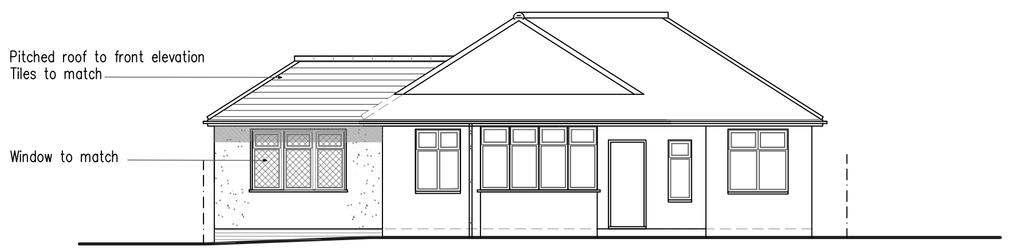

North (Front) Elevation

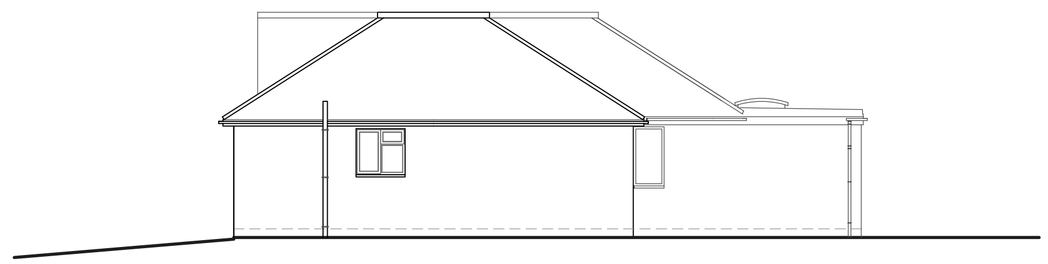

West (Side) Elevation

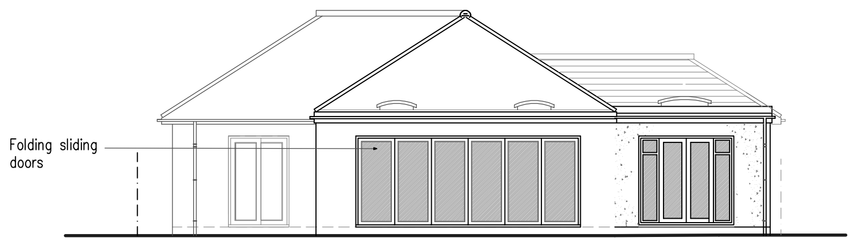

South (Rear) Elevation

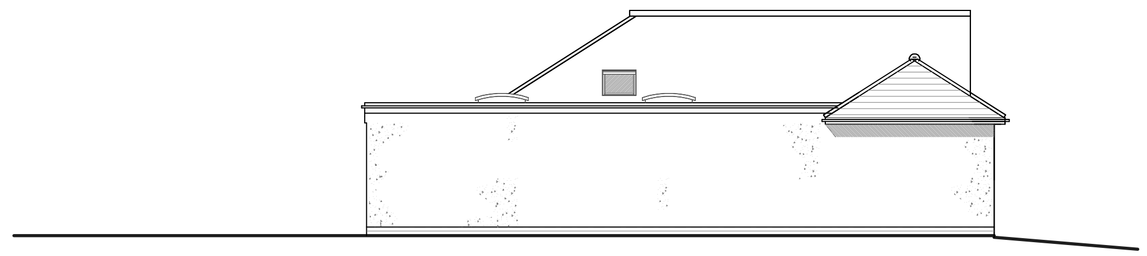

East (Side) Elevation

DO NOT SCALE FROM THIS DRAWING (Copies are not exact)
DRAWING TO BE READ IN CONJUCTION WITH ALL OTHER ARCHITECT'S & STRUCTURAL ENGINEER'S CONTRACT DRAWINGS & SPECIFICATIONS.
ANY DISCREPANCIES MUST BE BROUGHT TO THE ATTENTION OF THE ARCHITECT IMMEDIATELY.
THE CONTRACTOR MUST VERIFY ALL DIMENSIONS BY SITE MEASUREMENT BEFORE ORDERING MATERIALS OR MANUFACTURING COMPONENTS.
SUBSTITUTE MATERIALS & PRODUCTS TO THOSE NAMED WILL BE ACCEPTABLE IF PROVEN TO BE OF EQUAL OR HIGHER PERFORMANCE AND NOT IN CONFLICT WITH OTHER ELEMENTS.

Services Key

- Denotes pull cord
- Denotes light switch (2 way)
- Denotes light switch (timer)
- Denotes telephone
- Denotes television aerial points
- Denotes double socket
- Denotes double socket (floor level)
- Denotes cooker point
- Denotes spur
- Denotes shaver socket incorporating light
- Denotes external water tap
- Denotes wall light
- Denotes ceiling rose
- Denotes spotlight
- Denotes fluorescent tube
- Denotes radiator
- Denotes PIR detector
- Denotes extractor fan
- Denotes smoke detector
- Denotes heat detector
- Denotes meter

Project:
Proposed Extensions & Internal Alterations At:
26 Riverside Road
Shoreham By Sea
West Sussex
BN43 5RB

Drawing title:
Plans & Elevations As Proposed

Client:
Mr D. Bennett

Copyright of:
Architectural & Planning Services
15 West Street
Shoreham By Sea
West Sussex
BN43 5WF
bjw
01273 441009 (after 6pm)
07856899101
e-mail: benwhitby15@yahoo.co.uk

Scale:	Paper size
1:100 1:50	A1
Date: 16.6.2010	Drawn: BJW
Drg. No. 02	Rev'n F

Note: All dimensions to be checked on site.

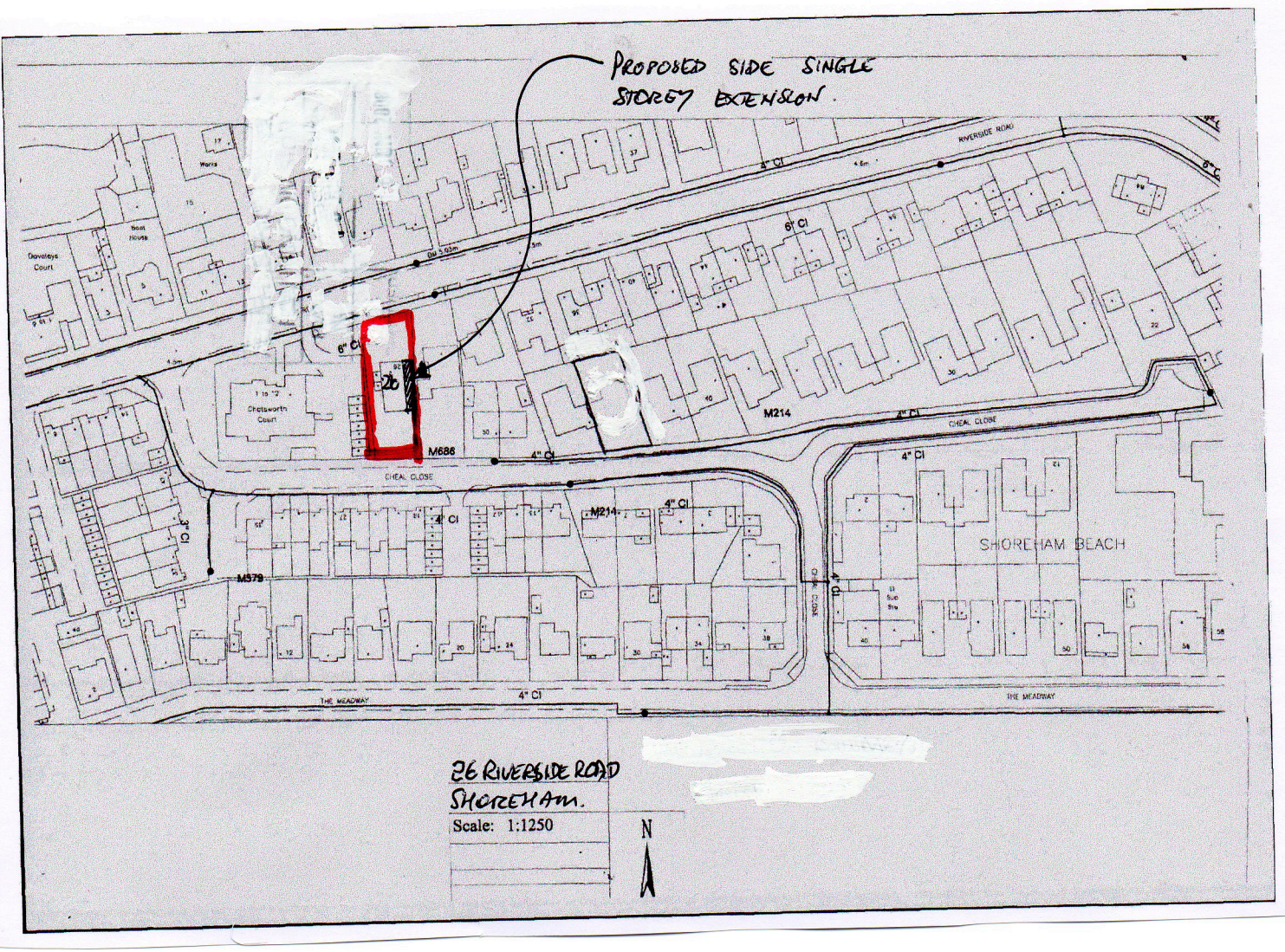
PROPOSED SIDE SINGLE STOREY EXTENSION.
RIVERSIDE ROAD
4" Cl
6" Cl
Davaleys Court
Boat House
Works
Chatsworth Court
26
M686
M214
CHEAL CLOSE
M579
3" Cl
SHOREHAM BEACH
THE MEADWAY
26 RIVERSIDE ROAD
SHOREHAM.
Scale: 1:1250
N