From: STEPHEN BROMLEY
Sent: 06 November 2015 20:27
To: hannah.barker@adur-worthing.gov.uk
Subject: 277 upper shoreham rd
Attachments: 277 UPPER SHORE5 FLAT ROOF2.pdf

Flag Status: Flagged

Dear Hannah

I thank you for your email.

I canopy is on the plan, but not very clear. I have added the posts.

I thank you for your suggestion for the side, I am of the opinion that it would be out of keeping with the rest of the side of the house which is clearly a gable end.

kind regards steve

THIS DRAWING IS THE PROPERTY OF STEPHEN BROMLEY ASSOCIATES AND MUST NOT BE REPRODUCED IN PART OR IN WHOLE OR USED FOR ANY PURPOSE WITHOUT THE PRIOR WRITTEN CONSENT.
ALL DIMENSIONS TO BE CHECKED ON SITE PRIOR TO COMMENCEMENT OF ANY CONSTRUCTION WORKS AND STEPHEN BROMLEY ASSOCIATES NOTIFIED OF ANY DISCREPANCIES.

EXISTING



FRONT ELEVATION EXISTING

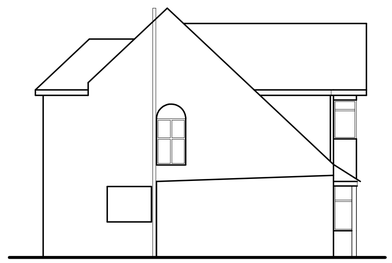

SIDE ELEVATION EXISTING



REAR ELEVATION EXISTING

0 1 2 3 4 5 6 7 8 9 10m



FRONT ELEVATION PROPOSED

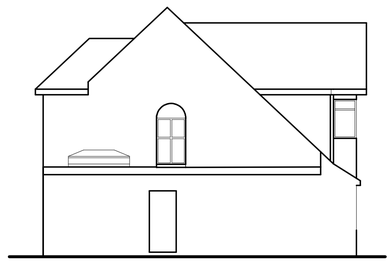

SIDE ELEVATION PROPOSED



REAR ELEVATION PROPOSED

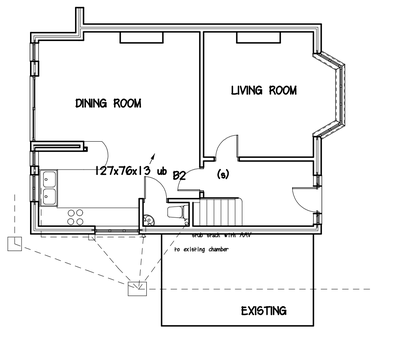

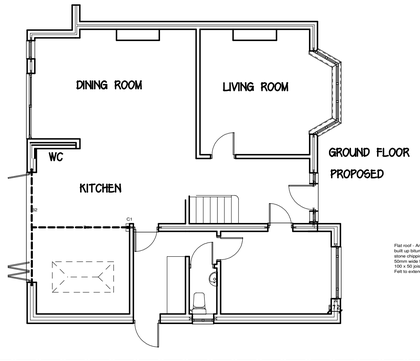

STEPHEN BROMLEY ASSOCIATES
5 WEST ST SHOREHAM BY SEA
WEST SUSSEX

PROPOSED SINGLE STOREY EXTENSION

AT SCALE 1-100

277 UPPER SHOREHAM ROAD

Drawing no 9863-10a